



The Arts. 1-D

Vol. 135, No. 85

Heritage.com

75¢

Thursday, September 25, 2008

Chelsea Standard

 hm
Heritage
Newspapers

Commercial updates

Several development projects in flux

 By Edward Freundl
Staff Writer

City planning officials have weighed in on several commercial developments that are pending in Chelsea, leaving the next steps more or less up to the developers.

Walgreens

The original site plan Walgreens submitted to the Planning Commission has undergone major changes, according to Chairman George Kinzer.

"We have had one formal presentation from Walgreens before the commission and it has been substantially amended," Kinzer said.

"It may come before us at

the next meeting or the meeting after that."

The original plan called for a pharmacy building of approximately 17,000 square feet on Old US-12 west of South Main Street, currently occupied by The Chelsea Standard and The Wolverine Food & Spirits.

The commission sent the plan back for changes in parking and other details.

Walgreens responded earlier this month with a proposed purchase of the Rich gas station at Old 12 and Main Street and another parcel west of the newspaper office, giving them enough space for a second building.

"Walgreens optioned the gas station and the parcel

next to Thompson's Pizza," said city Planning and Zoning Administrator Jim Drolett.

"Now it's not just a Walgreens but a separate 7200-square-foot building, and the plan submitted for review was for retail/restaurant."

The newest plan was submitted the first week of September and will go before the Planning Commission on Oct. 21.

The clock is running on the Walgreens proposal.

Drolett added: "If the Planning Commission approves the preliminary site plan in October, they could submit a final site

See UPDATES — Page 3-A

The smiles of victory



CHS running back Nick Hill's brothers (Tyson, 2, left and Trenton, 4) get a front-row seat for the Bulldogs' postgame chat after Friday's win. For more photos from the game, see Page 1-B. For Don Richter's game story, see Page 1-C.

Scars leave a lasting mark

Shopping center slow to come back to life

 By Edward Freundl
Staff Writer

It's been nearly five months since a fire devastated the Chelsea Shopping Center on May 5, damaging seven businesses and shutting six of them down temporarily.

Rivaling the massive effort by firefighters to save the structure from the flames, an equally intensive effort has been made to get the doors open again.

Immediately following the fire, several merchants said they would reopen in a matter of weeks or perhaps August at the latest, but there are still some significant hurdles to clear before that will be possible.

Doug Sills, a partner in the shopping center's "landlord," First Holding Management Co. of West Bloomfield, said the owners of the property are "deeply committed" to returning the shopping center to full activity as soon as commercially viable.

"The owners are deeply commit-

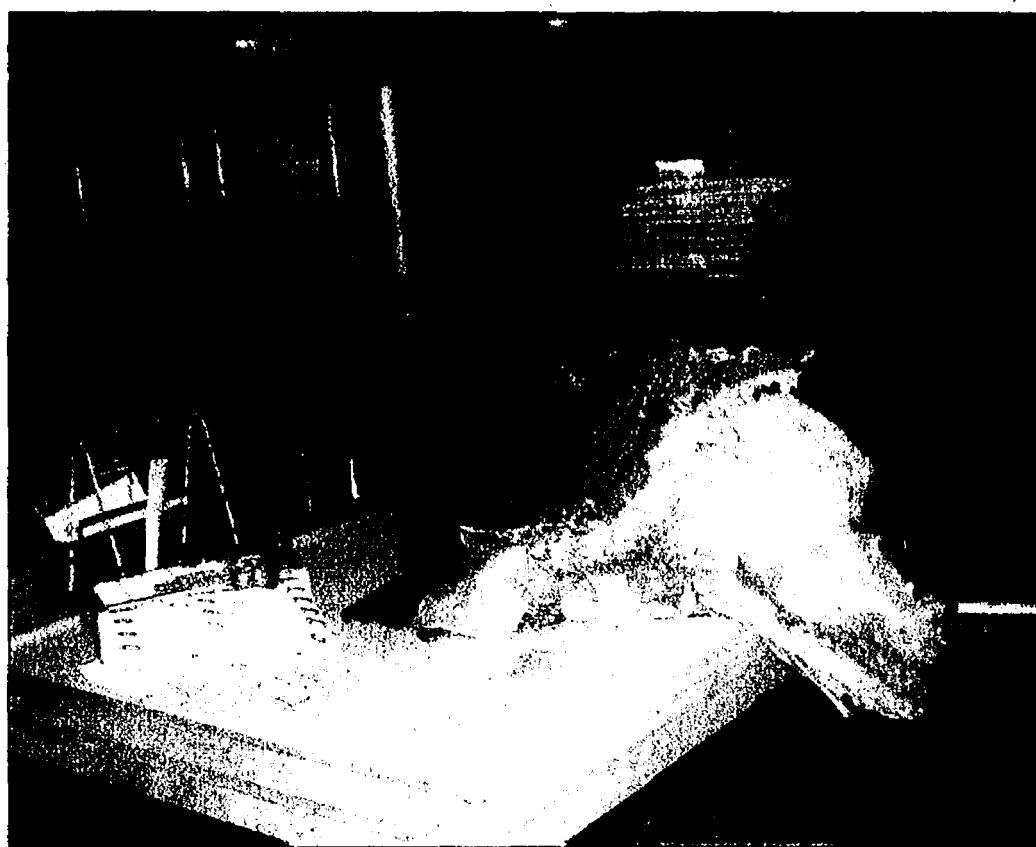

The interior of the Chelsea Grille is still in a state of disarray, but General Manager Rob Hohnke said owners of the popular restaurant are planning on reopening in time for the holidays.

ted to Chelsea and the shopping center, and to turning an unfortunate accident into an opportunity to make it a better shopping experience," Sills said.

One of the ways they are doing that is by updating the design of the building by bringing the

See FIRE — Page 5-A

CCF awards \$4,000 to fund discussion series

The Chelsea Community Foundation, an affiliate fund of the Community Foundation for Southeast Michigan, awarded \$4,000 to the Chelsea Senior Citizens Activities Center for a discussion series that will examine great books that have been made into films.

The project, conducted in partnership with the McKune Memorial Library, will feature films based on books that recount major historical events addressing the challenges of society.

"It is exciting to once again partner with Bill Harmer and the rest of the staff at the McKune Library on a project that will actively involve seniors in Chelsea. We appreciate the support of the Chelsea Community Foundation and their confidence in us to carry out this work," said Tina Patterson, executive director, Chelsea Senior Citizens Activities Center.

A public survey will be conducted to select the four books that will be shown on four Saturdays designated as

"Saturday Night at the Movies." The senior center will engage Dr. Gregory Summer, professor and chair of the department of history at the University of Detroit — Mercy, to facilitate a series of discussions on the historical significance and social relevance of the books, as well as their value as films.

The Chelsea Senior Citizens Activities Center promotes, encourages and organizes activities to address the physical, social and emotional concerns of area senior citizens and their families, primarily those who reside within the Chelsea School District.

The Chelsea Community Foundation is a permanent charitable endowment fund that provides an ongoing source of revenue for worthwhile programs and activities in the Chelsea community. Founded in December 1995, the Chelsea Community Foundation is a \$2 million permanent charitable endowment and has awarded more than \$675,000 in grants.

'Bearing' gifts for kids

Chelsea Teddy Bear Co. teams up with C.S. Mott Children's Hospital

By Jerry Jacoby

Chelsea's Teddy Bear Co. is teaming up with C.S. Mott Children's Hospital to help children in need.

The Chelsea Teddy Bear Co. has created a special teddy bear to benefit the children and families of the University of Michigan's C.S. Mott Children's Hospital.

The hospital's Pediatric Unit is one of the largest in the state, and it's a place where many children and families find hope and healing.

Chelsea's Teddy Bear Co. is a small business that has been in operation for over 20 years. It's a place where many children and families find hope and healing.

The Chelsea Teddy Bear Co. is a small business that has been in operation for over 20 years. It's a place where many children and families find hope and healing.

Chelsea's Teddy Bear Co. is a small business that has been in operation for over 20 years. It's a place where many children and families find hope and healing.

The Chelsea Teddy Bear Co. is a small business that has been in operation for over 20 years. It's a place where many children and families find hope and healing.

The Chelsea Teddy Bear Co. is a small business that has been in operation for over 20 years. It's a place where many children and families find hope and healing.

Chelsea's Teddy Bear Co. is a small business that has been in operation for over 20 years. It's a place where many children and families find hope and healing.

The Chelsea Teddy Bear Co. is a small business that has been in operation for over 20 years. It's a place where many children and families find hope and healing.

The Chelsea Teddy Bear Co. is a small business that has been in operation for over 20 years. It's a place where many children and families find hope and healing.



See BEARS — Page 13-A

INDEX

Editorial Page 8
Our Schools Section B
Calendar Page 3-B
Obituaries Page 3-B
Sports Page 1-C
The Arts Page 1-D

Printed
on
recycled
paper

NEWS TIP
HOTLINE:
475-1371

American

"Water Improvement for Life"

Aqua™

WWW.AMERICANAQUA.COM



American Aqua
is your best
choice for the
cleanest water.

**SIGN UP FOR AUTOMATIC
SOFTENER SALT DELIVERY**
**& receive 10% off
your 1st order!**

New customers only

Ann Arbor 734-761-3131
Saline 734-429-5070
Dexter 734-424-0005
Toll Free 1-800-224-2528

Visit our website for more specials



Heritage Newspapers/West

BUSINESS SHOWCASE

Paid Advertisement

SVS Saline Veterinary Service



Dr. James Romine brings his two best friends to work with him every day. D.J. and Boomer are Dr. Romine's dogs and they fit right in at Saline Veterinary Service, where pets and animals always come first.

The practice, conveniently located on Keveling Drive, just off Michigan Ave in Saline, offers a full range of health care services for large and small animals from three dedicated doctors and a dozen caring support staff members.

Dr. Romine has been practicing in Saline for 20 years, working out of the present office for eight years.

He is joined by Dr. Cindy Rushbrook

and Dr. Amy Howard, all graduates of Michigan State University.

Dr. Rushbrook has been with the practice for 14 years. Dr. Howard joined the office in May and is a native of Kentucky.

Dr. Romine has worked with domestic pets and large animals; including horses, cows, buffalo, alpacas, goats and llamas. He is currently the vet for the horses at the Michigan Ability Center and for Therapeutic Riding, Inc., two groups that offer riding as therapy. He cares for the buffalo at Domino Farms and visits Alpaca farms to keep local llamas healthy.



Giving Back

Patients and visitors to Saline Veterinary Service will undoubtedly meet Jasmine, the resident feline who was brought in eight years ago as a stray with an injury. She is now the mascot for an ongoing charity effort at the practice called, "The Jasmine

Fund." Donations and proceeds from an annual fund-raiser help strays and pet owners who can't easily afford necessary surgeries or care. Last year, staff and supporters raised over \$1,500.



Welcome Dr. Howard!

Amy L. Howard, D.V.M. joined Saline Veterinary Service in May, after graduating from the College of Veterinary Medicine at Michigan State University, one of the world's premiere vet schools. She earned her bachelor's degree from Morehead State University in Morehead, Kentucky, her home state. She brings a passion and energy to

the practice for preventative pet care and is knowledgeable about aging issues. "Cats and dogs need supplements for joint and skin health, just like humans." Dr. Howard's expertise in cutting-edge veterinary medicine and her enthusiasm for the community are a very welcome addition, said Dr. Romine.

Everyday care

The veterinarians perform emergency and routine surgeries while working with pet owners to keep their animals healthy through annual wellness examinations.

Pets age faster than people, said Dr. Rushbrook, so it's important that animals have routine screenings. Allergies and obesity are conditions that affect pets more now than ever.

The staff can provide the most up-to-date information on the best vaccinations, foods, products and screenings available to keep pets healthier longer.

The office boasts some of the most advanced equipment and procedures to serve small and large animals.

A portable x-ray unit including a

processor and digital monitor allows the vets to provide an immediate diagnosis at the farm or home.

In the operating room, the very highest standard of anesthetic is used, something Dr. Howard is passionate about. "We are proud to offer the same quality of anesthetics that would be used on humans. It is safer and easier for the animals."

Also, the doctors pride themselves on using the most thorough monitoring for pre and post-op treatment. Including surgical monitoring, surgical laser & Penn Hip Certification. With an in-house lab for blood work and an ultrasound, the practice truly can offer animals owner comprehensive care.

Help give back

On November 15, Saline Veterinary Service will hold a dog wash for the annual fund-raiser. Call 429-9778 to volunteer or for more information. The office is also affiliated with the Zimmer Foundation and performs hundreds spaying and neutering

surgeries each year for the strays and feral cats saved by the local charity.

The clinic is open every day but Sunday, though there is always a vet on call to handle after-hour emergencies.

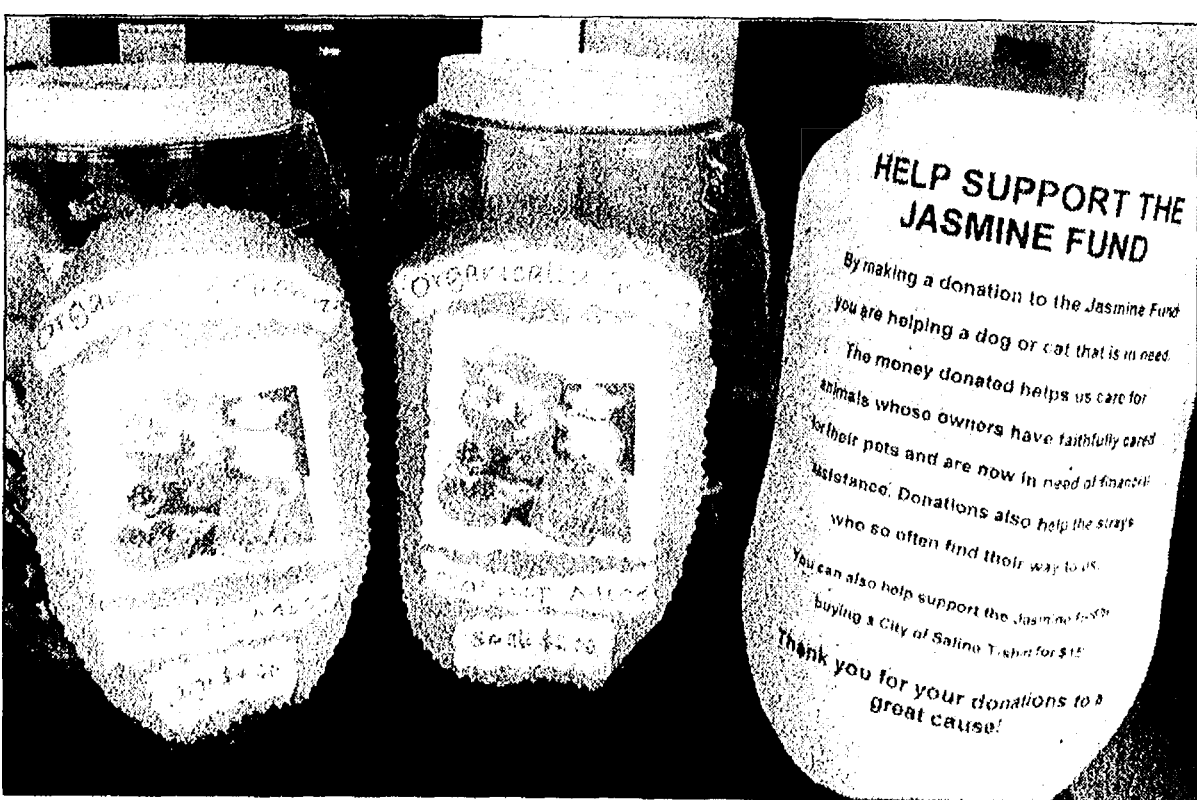

Hours: Mon. & Thurs. 9am-7pm • Tues. & Wed. 9am-6pm • Fri. 9am-5pm • Sat. 9am-12pm

24 Hour Emergency Service Available

734-429-9778 • 141 Keveling Dr., Saline

Historical Society presents Cemetery Tour fund-raiser on Oct. 11

This year's Chelsea Area Historical Society Cemetery Tour fund-raiser is from 4 to 6 p.m. on Oct. 11 at the Oak Grove Cemetery. Tickets are \$10.

There will be a hayride, walking tours, and a couple of golf carts for those who need them. The Chelsea Area Historical Society has done the historical research into 10 people that are buried there.

"This year we will have 10 high school students acting as the people buried there and giving a brief speech of who he/she was and what they did in Chelsea when they were alive," said Tom Diab of the CAHS.

One of those featured will be George Glazier.

George P. Glazier was born in 1841 at Erie County, N.Y. He came to Parma, Michigan in 1846. His father died when

he was 13 and George had to leave school and support the family. He worked at a drug store and demonstrated his strong character.

Even though he worked late hours, he woke up each morning at 4 a.m. and studied books about business. In 1861 he married Emily Stimson.

They had three children, two girls and a boy, Frank.

George I entered pharmacy school in New York and became a pharmacist. He returned to Parma and soon after moved to Chelsea in 1868 to start a pharmacy and bank, the first in Chelsea.

In 1877 he ran another

drugstore called the Busy Beehive. In 1881 George sold his interest in the pharmacy to his son Frank and focused on the banking business in Chelsea and in Stockbridge. He was also one of the first

businesses in Chelsea to offer phone service.

In 1882 George renamed his bank the Chelsea Savings Bank making it the town's first state bank and one of the first state banks in Michigan.

He worked as a cashier until his final days. George Glazier worked hard to make this bank stable and successful.

George Glazier died in Chelsea at the age of 60 in 1901.

The Best Protection Michigan Can Buy...



Rick Eder
1250 S. Main Street
Chelsea

734-475-4576

www.RickEderAgency.com

One of the great things about Michigan is Farm Bureau Insurance... and the peace of mind we bring to Michigan families. Life insurance is such a simple and powerful way to give your family the security they must have. Call today.

Michigan's Insurance Company
FARM BUREAU
INSURANCE

UPDATES

Continued from Page 1-A

plan in November or December; January is probably the latest for final site plan approval.

Federal Screw Works

The hotly debated plan for redeveloping the former Federal Screw Works site on South Main Street is still several months from becoming reality.

Developer Rene Papo of Magellan Properties faces many regulatory hurdles before he can begin to convert the former factory site into mixed commercial and residential use.

"The only thing the Planning Commission has done is approve an area plan," Drolett pointed out.

"He needed to know the area plan so he knew how much brownfield area he would need to remediate."

That must be approved by the Downtown Development Authority, the City Council, the Washtenaw County Brownfield Authority, the County Commission, and finally the Michigan Department of Environmental Quality.

"(Papo) is in the midst of a very complex process," Kinzer said. "That process is the best part of a year at least to have everything done."

The Village Plaza

(a.k.a. Old Polly's)

Across the corner from the proposed Walgreens development, the former Polly's supermarket has stood vacant since the store moved farther down Main Street about four years ago, but remains in the hands of the Kennedy family of Jackson.

Spokesman Shawn Kennedy recently concluded negotiations with the U.S. Postal Service to relocate the Chelsea Post Office in the building, but it would occupy only about 7,000 of the store's approximately 30,000 square feet.

"Kennedy has submitted plans showing a future post office area and three other retail spaces, two of which appear to be spoken for," Drolett reported.

"That's as far as it's gotten, officially."

Kinzer confirmed that no plans for the property have come before the commission, but "may be in the pipeline."

"We've had some prior discussions on the site, but nothing new," Kinzer said.

B&W TREE SERVICE, INC.

Complete Tree Service
Residential - Commercial
Removal - Trimming
Lot & Land Clearing
Brush Chipping
Stump Removal
• Insured • Free Estimates
• Senior Discounts
18 Years Experience

734-498-2374

734-404-0896

Spectacular Setting in the Pines



13508 RIKER

This 4 bedroom 2-1/2 bath log home brings up north to Chelsea. 2 story great room with gas fireplace. Large country kitchen with hickory cabinetry and solid surface countertops. Large first floor study with skylights, could be family room, game room, workout area. Expansive deck with hot tub. Fenced yard for the pets. 3 car attached garage. 3.8 acres. \$345,000



Russ Armstrong
REALTOR

Let me use my 21 years of experience to help you buy or sell your home.

Call 734-646-0878
rarmstrong@surovell.com
www.rarmstrong.com
1898 W. Stadium • Ann Arbor

EDWARD SUROVELL
REALTORS

2 Off
1 Adult
with this ad

Soleman's
Corn Maze

3
MAZES
FOR
THE
PRICE
OF
ONE

FLASHLIGHTS REQUIRED AFTER DARK

OPEN WEEKENDS IN SEPTEMBER

Friday	6pm-10pm	Ages 12+	\$7.50
Saturday	10am-10pm	5-11	\$5.00
Sunday	Noon-9pm	4 & Under	No Charge

Excellent Group Rates - Call for Info

12758 Jordan Road • Between Willow & Arkona
Saline (734) 429-1212

Chelsea Area Chamber News

www.chelseamichamber.org

UPCOMING EVENTS

BUSINESS AFTER HOURS

Waterloo Farm Museum
Hosted by Waterloo
Area Historical Society
Thurs. Sept. 25 • 5:30pm - 8:30pm
(added extended time here)

WELCOME NEW MEMBERS

MICHIGAN OUT-OF-DOORS
CAMP FOR KIDS AT CEDAR LAKE
Gary Haner, Director

THE CONSERVATION FUND
Mary O'Connor

Need the Perfect Gift?
Give "Chelsea Cash"
Gift Certificate!

FOR INFORMATION **Call (734) 475-1145**

JACKSON TRIPPERS
1-800-482-5761

MAINE, VERMONT, MASS., NH AND N.Y.	Oct 2-9
WASHINGTON, WILLIAMSBURG	Oct 20-25
"HATS" The Musical	Oct 4
DETROIT LIONS	Oct 5
LONGABERGER BASKET TRIP	Nov 1-2
JEFF DANIELS in "Turn of the Century"	Nov 1
In Chicago... Goodman Theatre	Nov 14-19
"BRANSON" "OZARKS"	Nov 14-19

Grand Hotel
-MACKINAW ISLAND- \$554 DP-
2 NIGHTS & MEALS AT THE GRAND FERRY RIDE, CARRIAGE TOUR,
HI-TEAS, RECEPTION, MANY EXTRAS... OCT 12-14
Trips pick up in Chelsea and Ann Arbor
Visit us at www.mytrippers.com

Saline Farmers Market
Every Saturday
May-October
8:00am-12noon

- Pears • Apples
- Melons • Raspberries
- Peppers • Beets • Squash
- Lettuce • Cabbage
- Broccoli • Cucumbers
- Beans • Potatoes
- Leeks • Eggplant
- Rhubarb • Tomatoes
- Corn • Onions • Radishes
- Spinach • Garlic
- Swiss Chard • Pumpkins
- Apple Cider
- Caramel Apples • Yams
- Gourd • Mums
- Cut Flowers • Herbs
- Local Cheese, Butter & Yogurt • Eggs • Jam
- Baked Goods • Honey
- Crafts & More!

Master Gardener
Available for Questions
Parking Lot #4 S. Ann Arbor St.
(next to Little Caesar's Pizza)
Nancy Crisp, Market Manager
734-429-3518
salinefarmersmarket@comcast.net

Looking to Buy or Sell?
Put my experience to work for you!

Cheryl Clossick
Associate Broker, GRI, CRS, ABR
Home Office (734) 429-4543

1287 HARDWOOD CIRCLE
\$195,000. AWESOME PRICE!
REMARKABLE UPDATED 3 BEDROOM 1 1/2 BATH HOME, NEW ROOF, VALETING, FURNACE, AC, NEW FEO HEATER, DECK, RESTAINED, NEWER CARPET & VINYL, UPDATED MAIN BATH, BEAUTIFUL KITCHEN OPENING TO DINING ROOM, CONVENIENTLY LOCATED, A MUST SEE!

601 E. Michigan Ave.
Saline, MI 48176

View all my listings at www.CherylClossick.com

WANTED
HOMES THAT NEED ROOFING

Be one of the first homeowners in Washtenaw County and the surrounding areas to showcase the look of our **NEW Erie Metal Roofing System**. Call now and it will definitely be worth your while! This is the last roof you will ever need.

An Erie Metal Roof will keep your home cooler in the summer and warmer in the winter.

Call today to see if you qualify. Not only will you receive the best price possible, but we will give you access to no money down bank financing with very attractive rates and terms.

An Erie Metal Roofing System will provide your home with unsurpassed "beauty and protection"!

Don't miss this opportunity to save!

www.ErieMetalRoofs.com
1-800-952-3743
email: roofing@eriemetalroofs.com
Copyright © 2008 Erie Metal Roofing

HIGH FUEL COST have you looking for an Alternative Heat Source for the upcoming cold season?

CHELSEA RENTALS IS HERE TO HELP!
We Carry a Full Line of Stoves
• ST. CROIX • HARMAN • LENNOX • OSBURN • KOZI

✓ **NO Mess. NO Creosote. NO Matches!**

✓ **Bagged Coal and Hardwood Pellets Sold Here!**

✓ **100% Renewable Energy. Reduces Global Warming**

✓ **No Chimney Required for Wood Pellet Stoves**

Stop in our store or see our website for more details.
www.chelsearentals.biz

Chelsea Rentals
20401 Old US 12 • Chelsea, MI 48118
www.chelsearentals.biz
734-433-1212
Hours: Mon. - Sat. 8am - 5pm

SEP 2008

SECOND FRONT

www.chelseastandard.com

The Chelsea Standard

September 25, 2008

Chelsea Briefs

'Fourth Friday' in Dexter

Enjoy the fall outdoors in Dexter from 6 to 8 p.m. tomorrow with the "Fourth Friday Wine and Cheese Tasting," hosted this month by Daisy Lake Art Gallery.

Please join us for our monthly "Fourth Friday Wine and Cheese Tasting" and the unveiling of Marsha East's first bronze, "Where'd He Go?"

We are also introducing works by our newest artists, Nora Venturelli, Barbara Anderson, Bob Johnson, James C. Clark, and Dee Overly.

College savings seminar

A representative from the Michigan Education Trust (MET), the state's prepaid tuition program, and Michigan Education Savings Program (MESP), the state's college savings plan, will present a college savings seminar at 7 p.m. Tuesday at the Chelsea District Library, 221 S. Main St.

The college savings seminar is free and open to parents, grandparents and guardians who are looking for information on saving for college.

The college savings expert will illustrate a fail-safe way to take the guesswork out of saving for college tuition through the MET program.

A MET contract is a guaranteed way to protect your savings against future tuition increases, because MET locks in tomorrow's tuition at today's rates.

They will also discuss the advantages of establishing a 529 savings plan like MESP. MESP provides a way to start saving today to prepare for a child's future.

MESP account contributions are free from state and federal income taxes.

For more information, contact Edith Burney at eburney@chelseadistrictlibrary.org, or call 734-475-8732, ext. 213.

ADOPT-A-FARM-SERIES: BY ED FREUNDL

Planting the seeds of safety in farm workers

By Edward Freundl
Staff Writer

This is National Farm Safety Week in the United States, dedicated to raising awareness among farmers of the dangers associated with their livelihood.

With hundreds of deaths and tens of thousands of injuries reported every year nationwide, every farm worker must keep safety uppermost in their minds.

That's how it works at the Fusilier Family Farm and Greenhouses in Manchester Township.

"Only people with experience are allowed to run the equipment - it makes it easier on us," said Mike Fusilier.

"The kids think the tractors are cool, but they are the low man on the totem pole when they're hired, so they do a lot of the work by hand at first."

Kathy Fusilier agreed. "We tell them to be safe and be smart; if they get hurt it takes all the fun out of it," she said.

Mike added: "If they are not sure how to do something I want them to come to us and ask; it only takes a minute."

With all the young people who work on the farm, especially during the summer, Kathy takes the perspective of a mother of three.

"There's no fooling around here, if they fool around they're busted - and that includes my own kids," she said.

"We hire a lot of kids and they become friends with our kids; it's like a big family. You want to protect them and look out for them."

Mike said the hard work can sometimes take its toll and care must be taken to minimize mistakes being made.

"The worst part is when you work a long day and a long week, you're tired and that's when you need to call



Mike Fusilier demonstrates how dangerous it can be to perform normal maintenance on an older combine. Newer machines have a number of safety features, he noted.

it a day before somebody gets hurt," he said.

About a mile down Sharon Hollow Road, Mike's parents Chuck and Marilyn Fusilier have another 150 acres or so that is used to grow corn, green beans and other crops for Mike and Kathy's produce operation.

The beautifully restored 1860s-era brick farmhouse gives way to meticulously kept barns, granaries and storage sheds.

This is where Chuck keeps his 1974 John Deere combine, almost small by modern standards but plenty big enough for the Fusiliers' needs.

The combine is in need of some work and the front unit is perched precariously on wooden blocks in the

back yard.

Mike crawls under the machine to point out the somewhat inconvenient location of the lubrication points.

As he sits on the ground with his back against the tires and his legs straddling the supports, it's easy to imagine a dreadful tragedy unfolding if he suddenly made a wrong move.

He scrambles out from under the rig and points out the exposed belts and wheels on the side.

"The grease cups are underneath and the bearings are up underneath where the shaft goes across," he said.

"On the new combines none of this stuff is exposed,

See FARM — Page 7-A

Scary statistics

In 2007, 715 deaths and 80,000 disabling injuries in the United States were attributed to agriculture.

The 2006 national death rate for farmers and farm employees was 28 in 100,000, according to the U.S. Bureau of Labor Statistics.

The 2006 injury rate for farmers and farm employees was 6 in 100.

With agriculture continuing to be one of the most dangerous occupations in the world, the National Safety Council annually shines a spotlight on farming and ranching during National Farm Safety and Health Week, Sept. 21-27.

This year's theme is "Farm Safety - Protect Your Investment."

Agriculture's death rate ranks first among all occupations, according to the U.S. Department of Labor.

Mining ranks second with 27 work deaths per 100,000 employees and construction is third with 10 deaths per 100,000 workers.

Photos by Edward Freundl

FB Safety Seminar

Lenawee and Washtenaw County Farm Bureaus sponsored a one-day seminar on Feb. 12 in Clinton to increase the awareness of local farmers to hazards they might face in their operations.

Craig Anderson of Michigan Farm Bureau and Deb Chester of Michigan State University presented several examples of accidents on farms.

A major emphasis was on tractor rollovers, which are one of the most frequent accidents.

The presenters emphasized the importance of doing an annual inspection of your farm to identify potential hazards and hopefully develop a plan to remove them before an accident happens.

Lenawee, Monroe and Washtenaw Conservation Districts Groundwater Technician Amy Gilhouse joined Clinton Fire Chief Dennis Keezer and Manchester Township Fire Chief Bill Scully in assisting local farmers to complete Farm Emergency Preparedness Plans.

The plans help to prepare a farm family in the event of an emergency and help to protect first responders in the event of an agricultural emergency.

Fire chiefs want all farms to complete such a plan. For more information about completing a Farm Emergency Plan contact Amy Gilhouse at 517-673-1655 or talk with your local fire chief.

Two more worthwhile reasons to visit your local Farmers' Market



Shelia Jager's business is called Natural Aroma Blessings. She makes aromatherapy candles using plant wax, cotton wicks, pure essential oils and no chemicals. She says the candles have therapeutic values because of the medicinal properties which are in the essential oils. Many massage therapists and spas purchase her candles. The orange and lemongrass variety is described as sweet, radiant, energetic, uplifting and refreshing. She has seven varieties and the best selling one is bergnot lime.



"Saints Preserve Us" owners Michael and Linda Clnansmith are selling homemade jams, jellies, relishes, salsa, bean salad and peppers. Their biggest seller is garlic lime jelly which can be used as a marinade, glaze for chicken beef and pork. It has also been used in soups and salad dressing. They sell their homemade products at the Bridgewater, Chelsea and Manchester markets.

See The Smart Way!



Now is the time to build a new Smart Series home. Prices from \$159,900 on your lot or build in one of our communities

See Our Website

norfolk-homes.com/smart

More Info... Linda Totok 734-216-6163



Serving Chelsea since 1995

- ASE Certified
- Over 30 Years Experience
- American & Japanese Auto Repair



YOKOHAMA



121 Buchanan St. • Chelsea

734-475-2278



Schultz

AND APPLIANCES

BOTTLE GAS

Don't forget to get your propane tanks filled here!

Residential • Commercial • Agricultural

PROMPT SERVICE

We own and operate our own bulk plant.

Family-owned and serving the area since 1939.

Call 734-439-1503 1-800-882-5546

(US-23 to Milan) 1115 Dexter St.

Mon.-Fri. 8:30 - 5:30, Sat. 8:30 - Noon

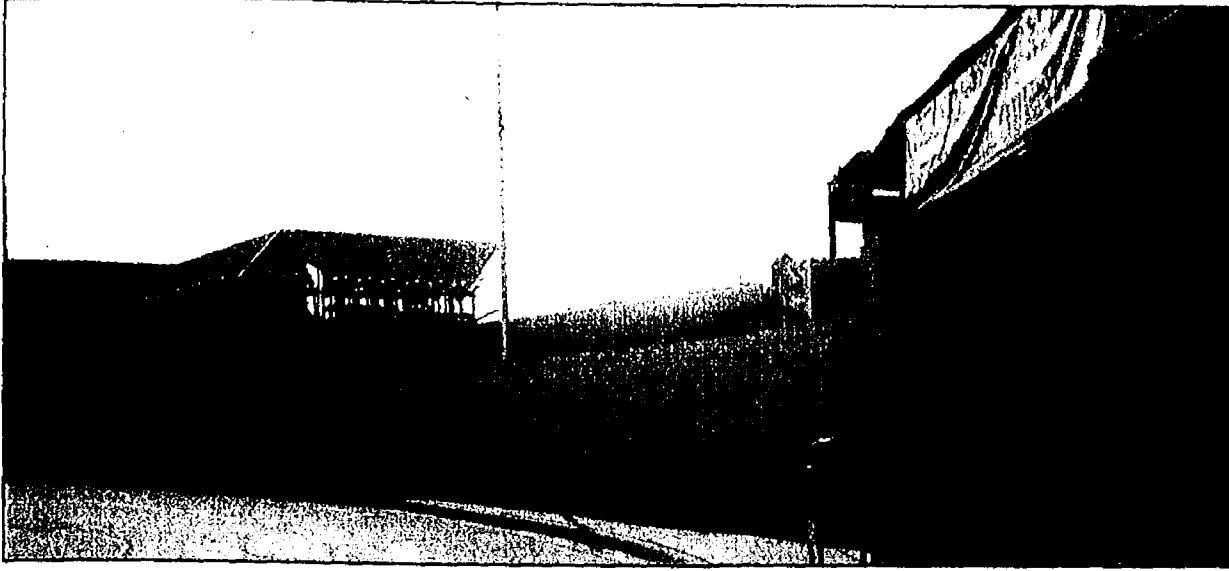

The scars are still visible and reconstruction has been slow in coming after a May 5 fire shut down six businesses in the Chelsea Shopping Center.

FIRE

Continued from Page 1-A

recessed storefronts closer to the main walkway and modernizing the appearance of the front facade.

"We're going to make some design changes, make the spaces even more attractive and accessible; and at no cost to the current tenants," Sills said.

That was one cause of the delay in rebuilding; the redesign had to go be approved by the city Planning Commission.

"What they are proposing to do is to come out so that the frontage of those retail units are in line with the right and left," explained Planning Commission Chairman George Kinzer.

"It was a sufficiently large enough addition that it changes the footprint of the building and they had to come before us for an amended plan."

That plan was OK'd by the commission on Sept. 16.

"Part of it was structural, part was aesthetic," said Chelsea Zoning and Planning Administrator Jim Drolett.

Some aspects of the construction met the building code when it was built but no longer meet current code requirements for reconstruction, he added.

"It's only about 1,800 square feet, but there are probably more façade

changes coming."

Another part of the delay was in trying to straighten out the numerous insurance claims.

"We are investing our own dollars and the insurance dollars back into the center," said Sills.

"When there are so many different merchants, every merchant has their own insurer and every insurer had to sign off on the plans, and that took some time."

"The time frame will vary on the permitting process, construction, and weather," Sills added.

"Hopefully we'll be turning the spaces over to the merchants by Feb. 1 or before, then they're going to need time to move in and reinventory."

That likely won't sit well with many of the tenants, especially those who were counting on seasonal traffic to get them back on a paying basis.

Jim Mumma, owner of Liberty Tax Service, said he was told that construction was supposed to start Oct. 1, and anticipated he could return in December.

"That's kind of critical; I hope they keep that deadline because I already missed my fall tax class to evaluate people's tax situations," Mumma said last week.

He is earning income through another full-time job, but is eager to get back to his tax practice.

"I certainly intend to get back there and reopen, and

make my service available to people in Chelsea," Mumma said.

He added that he is grateful for the support of the community in the aftermath of the fire.

"I was very impressed with how the community came out to assist, everybody was just terrific," he said. "I even got a call from a banker at TCF offering to let me use a conference room if I needed it."

Mumma also assured his clients that their records have always been safe, by being stored in a secure off-site location.

Owners of the Chelsea Grille also hoped to be open for the holiday shopping crowd.

"The prospective reopen date is December or January; we hope to be open for the holidays," General Manager Rob Hohnke said recently.

He has managed to keep a positive attitude throughout this trying time.

"I told my boss I had a dream that we reopened and were as busy as we ever were," Hohnke said.

"It's been a big learning process. I didn't think I'd ever have to go through something like this, but I've learned so much."

He has tried to keep track of his employees, most of whom have found other jobs since the fire, because "I want those familiar faces back."

See FIRE — Page 6-A

Featured artists

Jimmy Porter, Chelsea high school senior, displays the artwork he and friend, Emily Harris, created while attending consortium class last year. Students are bused to local schools where they are prepared with entry level and transferable skills needed to obtain employment. Jimmy and Emily were in the GraphX Academy in Dexter.

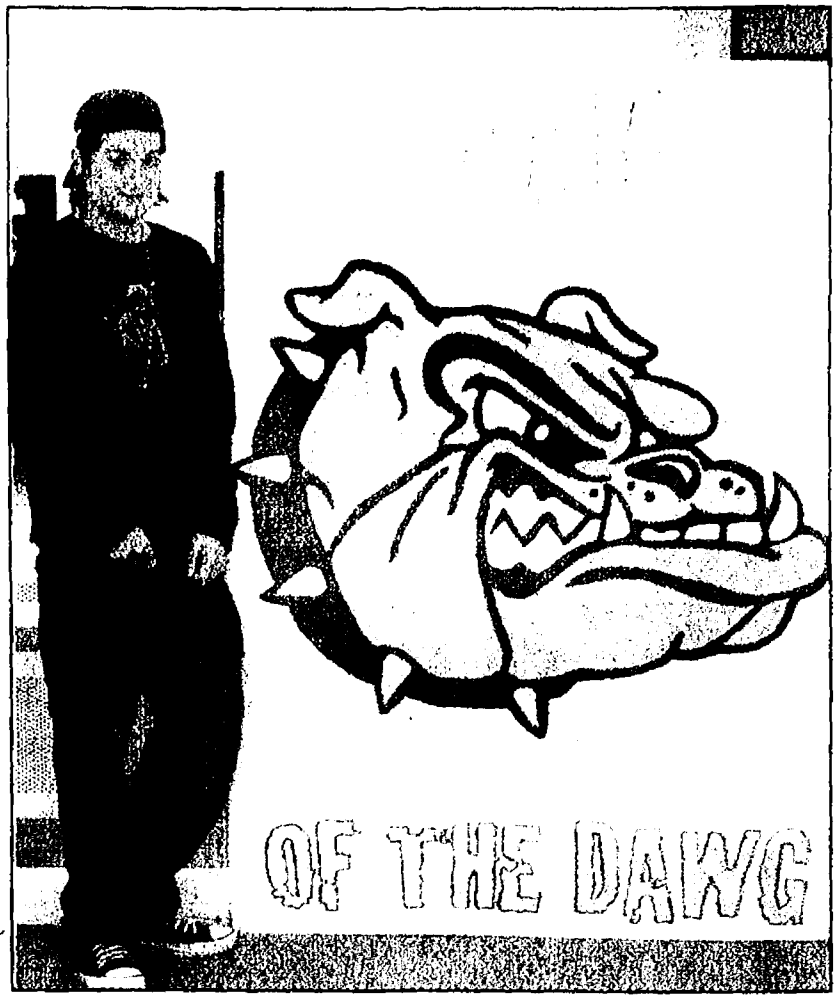

"Wehr" Here To Keep You Smiling!



- ◆ Senior Discounts ◆ Lumineers ◆ Invisalign
- ◆ New Patients Welcome
- ◆ Payment Plans Available
- ◆ Most Insurances Accepted
- ◆ Evening and Weekend Hours

FAMILY & COSMETIC DENTISTRY

~ Barbara M. Wehr, D.D.S. ~

Same location: 7300 Dexter-Ann Arbor Rd. • Suite 300
Phone 734-426-8360 • Dexter

Chelsea Pharmacy Presents HOMETOWN VALUES

**No
Membership
Fees**

90 Day Prescription for \$12.99

* ASK OUR PHARMACY STAFF
HOW TO SAVE

Save TIME, GAS, and MONEY

while supporting your local pharmacy,

Chelsea Pharmacy. In Chelsea For

Chelsea, we appreciate your loyalty

and support of our **YOUR**

pharmacy **and**
community.

**HOMETOWN
PHARMACY**

1050 S. Main • Chelsea • 475-1188

*Spacious. Convenient.
Comfortable* Lifestyles you'll enjoy!

**Open
House**

Saturday,
Oct. 11th
11AM - 2PM



Secure your new home before

October 31st, 2008

and receive a 6% savings
on your entry fee.

SILVER MAPLES
CHLSEA
RESIDENT COMMUNITY

100 Silver Maples Drive • Chelsea, MI 48118
(734) 475-4111 • www.silvermaples.org

S
E
P

2
0
0
8

Agricultural Labor & Safety Services offer safety programs

Contract safety program services are now available to local farmers through Agricultural Labor & Safety Services (ALSS), formerly the Regulatory Compliance Assistance Program.

Through a grant to Michigan Farm Bureau from the Department of Labor & Economic Growth, ALSS will offer free Farm Safety Seminars this winter and spring.

This year the focus will be: Evaluating Preparedness and Response Principles, Hazard Assessment, Emergency Plan Elements, Farm Fatality Assessment, Tractor Overturns: Prevention and Protection, ATVs as Tractors, Respirator Issues for Pesticides and other Chemicals and Rules of the Road.

Of these topic areas, each Safety Seminar will

be pertinent to local crops and issues such as transportation, electrical, large equipment, bin entry/confined space, pesticide use, local first responder training, written safety plans, and many other available topics.

Two pesticide applicator recertification core credits for commercial and private applicators will be offered for the three-hour seminars.

The full-service programs provide safety and

facility surveys, documented safety programs, consulting on many regulatory issues, and employee/management training.

These programs have a proven record of reducing injuries across all industries and can provide significant reductions in insurance costs.

ALSS provides subscription labor, safety, environmental, and regulatory information programs.

The Farm Manual For

Michigan Farmers provides a comprehensive review of state and federal labor and labor related to regulatory material.

The RCAP Newsletter provides detailed information on regulatory management issues.

Additional safety, documentation and compliance materials are available. Panelized vinyl Labor Postings are available including agricultural specific postings.

FARM

Continued from Page 4-A

so you can't catch your fingers on it. The nice thing about the newer equipment is, there's so many safety features."

Walking around to the back of the rig, he climbs up and wriggles inside a compartment with a conveyor surrounded by wickedly jagged, sharp blades.

"You're always listening for things going wrong," Mike said, "but the new ones have all kinds of alarms and buzzers."

He walks to the side of one of the barns to a grain auger, which is one of the more dangerous pieces of equipment on a farm.

It is a spiral screw encased in a long tube. One end attaches to a tractor's power take-off (PTO) unit, which spins the screw and carries grain up the tube to

be deposited into a cart, silo or trailer.

Even with a metal guard, it is still possible to insert fingers within reach of the exposed screw – and lose them faster than one's reflexes can react.

Another possible danger is at the drying bin, similar to a silo but with a perforated metal floor through which air is blown to reduce the moisture content of grain stored inside.

This utilizes two augers, to move the grain both vertically and horizontally to balance out the drying process.

Once in a while, though, the mechanism jams.

"If you have to go up in there to fix it, you don't do it alone," Mike warned.

"You tie a rope to yourself and have someone outside holding it. You can get sucked right up in there if it's moving."





OF CHELSEA

www.totalsmilesdental.com

Total Dentistry...

Family. Cosmetic. General.

Dr. Kelly Ann Scherr Dr. Steven Rodriguez

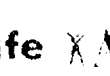
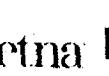
901 TAYLOR ST., STE. A • CHELSEA • 734-475-7303

THE EFFICIENCY RATING OF THIS FURNACE IS OFF THE CHARTS.



The York Affinity™ Modulating Furnace is the most efficient gas-fired residential furnace on the market today. It's also one of the most accurate, because it maintains your indoor temperature setting within half of a degree. So it's quieter, more economical and highly efficient.

YORK
Heating & Air Conditioning

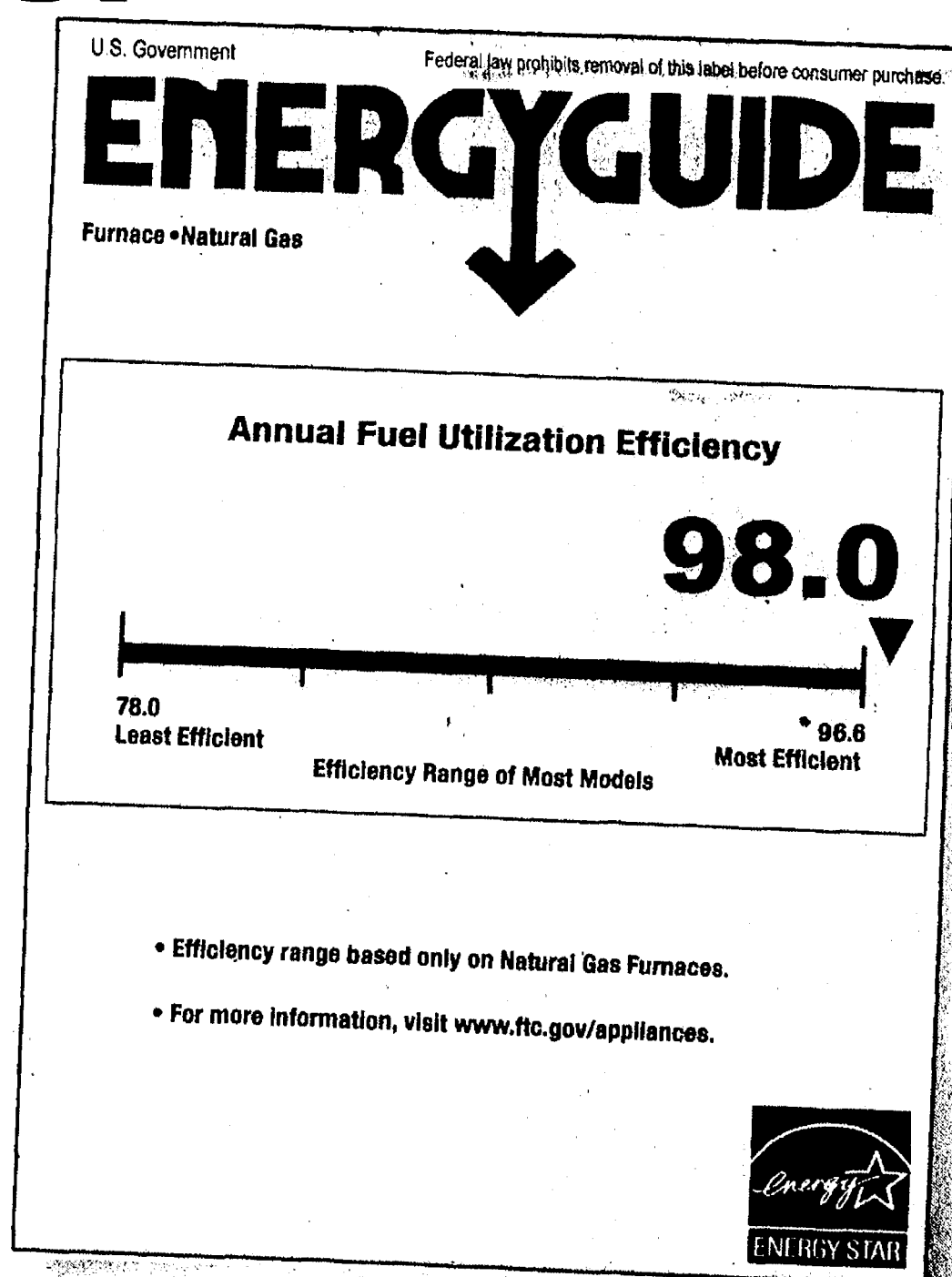

UP TO \$1,500 CASH BACK*
OR
10-YEAR EXTENDED WARRANTIES

HALEY MECHANICAL
734-424-9170

*Offers only available on select systems. Call your participating York Liberties Dealer for promotion dates and details. Only available through registered York Liberties Dealers.

"Glow" to the football game Friday - SERIOUSLY.

SRSly

Program of Chelsea Community Hospital with support from the Cophlan Family Foundation.

Please Join SRSly!
PHONE: (734) 475-4078
EMAIL: rlewis@srslychelsea.org
WEB: www.srslychelsea.org
BLOG: srslychelsea.blogspot.com
FACEBOOK: Srsly Chelsea

SEPT

2008

Letters to the Editor

Letters may be sent to editor@chelseastandard.com or to Chelsea Standard/Dexter Leader, 20750 Old US-12, Chelsea, MI 48118

PAGE 8-A

EDITORIAL

Our policy

It is our policy to run all local letters to the editor that deal with local issues and are not personal attacks.

www.chelseastandard.com

The Chelsea Standard

September 25, 2008

It's still all about lack of trust

Everyone craves predictability in their lives, which is why trust in relationships is so important. You want to know that if you do "x," "y" will happen and not "z."



Tim Skubick

Barack Obama would trust Tina Fey, or Sarah Palin, to put lipstick on his pig. He would not trust her with the atomic bomb black box.

The good folks in Lansing are suffering through another bout of lack of trust ... the same malaise that engulfed lawmakers and the governor last year and placed them on a collision course with history: a rare shutdown of state government.

Here we go again. The stakes are not nearly as high, but the lack of trust still is.

Last week Gov. Jennifer Granholm confidently told correspondents that a deal on a new energy package was close at hand.

But her GOP dancing partner was not waltzing to the same tune. Sen. Mike Bishop informed everyone that Granholm's announcement was "news to me."

The disagreement is nothing new to them. This is the same couple that last year, during the contentious and brutal debate over raising taxes, had big-time trust issues. On two occasions, Granholm walked out of negotiations to announce a deal and Bishop said, "What deal?"

The trust thing is not unique to these two. It's all over the joint. House Democrats don't trust House and Senate Republicans and vice versa. House Democrats are even a little shaky on predicting what their own governor will do.

On energy, for example, some Dems are worried Granholm wants a deal so badly that she will sell them out to get it.

Lack of trust is pervasive in the lobby corps. One veteran confides that if a lawmaker says he or she will vote yes on a bill, you're never sure until you see the green light on the voting board.

And yes, there is even a lack of trust among newshounds who cover this town. Years ago, if the chairman of a committee told you a bill would pass, by God it did.

Now you would be foolish to report such a predication because the story changes six ways from Sunday before you get on the air or into print.

There is this lack of trust, in part, because House members are up for re-election. A yes vote on the energy thing could end up being used against that lawmaker.

It's already happened in Muskegon, where the GOP challenger is running ads against the incumbent Democrat. The Republican says the Democrat voted to raise monthly utility bills, which she did, but there is an explanation. But that will never find its way into the commercial.

The fact is the state will at some point need more energy. You can buy it from other states like we do with foreign oil or you can make it cheaper in your own back yard. Either way, the cost will go up.

It's an issue ripe for political exploitation and lots of lawmakers are scared their careers will be over. However, once more saving one's neck trumps doing what may be best for the public.

Lack of trust is an ugly thing to behold.

Letters to the Editor

To the Editor: There is no way our family can begin to thank everyone for what they have done over the last few weeks in our time of loss. No matter what anyone says this is a great community and we have the best friends in the whole world.

Your support and prayers have really made this unbearable time a little more bearable. When is the last time the rock was left painted for two weeks, what a tribute!

Thank you! But this isn't about thank-you's, it's about parents connecting with your kids and students respecting your parents enough so this doesn't happen again. Parents, as much as we don't want to admit it, our kids are out there partying, thinking that nothing is going to happen to them.

PLEASE talk to them and tell them it's ok to call you for a ride home. Or establish a relationship with someone else they are comfortable with to call. Students, PLEASE designate a driver! And if

for some reason no one can take that responsibility call someone to give you a ride home. Call me if you have to, I would much rather get a call in the middle of the night to give someone a ride home than to receive another phone call like I did on Saturday morning, Sept. 6.

We as a community have suffered too much tragedy, please let's make sure we do not have to do this again, it is way too hard. And if you haven't heard me yet, WEAR YOUR SEATBELTS!

XOXO to all of you
Sue Doug Austin and Alyssa Rodgers

To the Editor: During the Chelsea Fair Parade on Aug. 23, our congress member Tim Walberg paused for a moment and stopped walking with his supporters to point down at something. Horses had preceded him, leaving their droppings on Main Street.

The congressman smiled, changed course, and kept marching on.

Mr. Walberg may have avoided soiling his shoes, but his party, the Republicans, have really stepped in it. With the backing of anti-regulation groups like Club for Growth, which paid handsomely into the campaigns two years ago against Mr. Walberg's opponents (remember those flyers in our mailboxes? paid for by Club for Growth?), the Republicans in charge of Congress, between 1994 and 2006 canceled laws designed to protect people like us from the abuses of the bankers, investment houses, and financial services industry.

Now that Mr. Walberg's friends have taken their quick profits, they point to a crisis and ask you and me the taxpayers, and our children and grandchildren, to foot the bill by taking on their bad debts. While they laugh all the way to the bank.

Vote for Tim Walberg? I don't think so.

Wayne C. Petty
Chelsea

Our take

'No excuse voting' initiative makes sense

Senate Bill 12 seems harmless enough. Basically, it would allow registered voters to obtain an absentee ballot without having to give a reason. Currently, people who cannot vote at the polls on Election Day must give a reason to receiving an absentee ballot. They may be unable to physically go to the polls, or they may be out of town on that day.

Senior citizens, however, are an exception and may obtain an absentee ballot merely by requesting one.

State Sen. Gilda Jacobs, D-Huntington Woods, favors the proposal, which has been termed the "No Excuses Voting" initiative.

"Voting is a basic and essential right and we should be doing all that we can to accommodate every single citizen that

wants to exercise that right," Jacobs has said. "It's just good government."

She says the law would eliminate the need for some voters to "fib" to receive an absentee ballot. However, Republican party officials have expressed concerns.

"We don't think it's necessary," says Bill Nowling, Michigan Republican Party spokesman. "Proponents haven't put forth any reason why we need to change the law and there is no evidence as to if it will increase voter participation."

Nowling also said there are concerns about the integrity of the process and opening up more chances of cheating.

Oakland County Clerk Ruth Johnson says the bill would increase local

clerks' duties, particularly before an election, but their organization supports it. Also, she says, the bill would make election days easier for them.

We believe, as many people do, that it is a citizen's right and obligation to cast his ballot in all local, state and national elections.

An important consideration is that the bill is supported by local clerks, who will have to deal directly with the people and the absentee ballots.

Certainly, voter fraud is a major concern. Detroit, for example, has encountered more than its fair share of problems with absentee ballots over the years.

Will the change in the law make the situation

See VOTING — Page 9-A

Guest column

www.USA.gov

It's the place to go for official information

By JIM WILLIAMS

There was a time when getting official information from the federal government felt a little like old-time prospecting. It took lots of time, sifting and patience just for the possibility of uncovering a few gold nuggets.

These days, the best link between government and citizen is www.USA.gov. That's not the creators and managers of the site speaking; it's Time magazine, which rated USA.gov one of the 25 Web sites "we can't live without," and the Brookings Institution, which recently named USA.gov the best government site.

Interestingly, USA.gov is a product of the U.S. General Services Administration, best known as the government's procurement arm and landlord. GSA's traditional job has been to provide goods and services at best value to other agencies so they can focus squarely on their core missions.

USA.gov, to our great delight, has helped redefine the GSA mission. We're also pleased that Brookings rated our agency Web site, www.gsa.gov, as the third best site in the federal government. Expanded content, improved navigation and a customized search engine have all made gsa.gov more valuable and user friendly. Popular topics include government per diem rates and forms, how businesses can get on the GSA schedule, and how to buy surplus federal property.

One of the greatest challenges for government in any generation is figuring out how to use technology to better serve citizens.

This has the obvious practical benefit of disseminating information, but it also helps establish a closer bond between Americans and their government.

As well, high-tech information delivery methods hold special appeal for younger Americans more accustomed to clicking than calling.

USA.gov, the U.S. government's official Web portal, offers RSS Feeds, e-mail updates, videos and much more on everything from hurricane information to government benefits to consumer protection for seniors.

A state-of-the-art search engine provides documents, images, frequently asked questions and other information from federal, state and local Web sites in a variety of formats, including mobile. And let's not forget GobiernoUSA.gov, USA.gov's Spanish-language counterpart, which offers the same latest and greatest information en español.

Six years ago, President Bush issued a direct challenge to those of us in the citizen services arena. To deliver citizen-centered electronic government of real value, the president said we needed to provide "custom information from Washington when citizens want it, not just when Washington wants to give it to them."

Many agencies took that challenge to heart.

At GSA, we sat down, considered our existing Web sites, programs and initiatives, and thought long and hard about how to recast them in a way that would get us closer to the president's objective.

Six years later, there's a

See USA — Page 9-A

Our Chelsea History

What was the standard photography prank by CHS seniors in Washington, D.C. photos?

A. One student always turned around backwards.

B. "Rabbit ears" appeared on at least one student.

C. Each class photograph showed at least one set of identical twins.

D. Students not wearing glasses wore some-ones elses glasses.

Answer C. During most of Chelsea's senior trips to Washington D.C., while a photographer slowly scanned the group, someone from the left ducked behind the back row of students and showed up again on the right when the picture scan was completed. An example of this traditional prank can be seen on pages 62-63 of the new "JIFFY" A Family Tradition book, where one of the Holmes twins shows up more than once, resulting in Holmes triplets. Two more sets of "twins" appear in the 1931 photograph — the chaperone and one other student between Howard and Dudley, resulting in early "trick photography."

Answer courtesy "JIFFY" A Family Tradition - Mixing Business and Old-Fashioned Values, 2008 book. Chelsea Historical Museum is located at 312 N. Main, phone 475-1071. Hours Mon.-Sat. 9 to 7, Sun. 10 to 5.

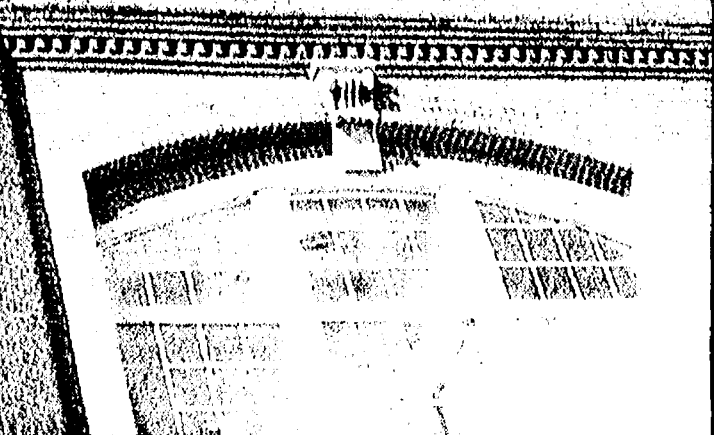
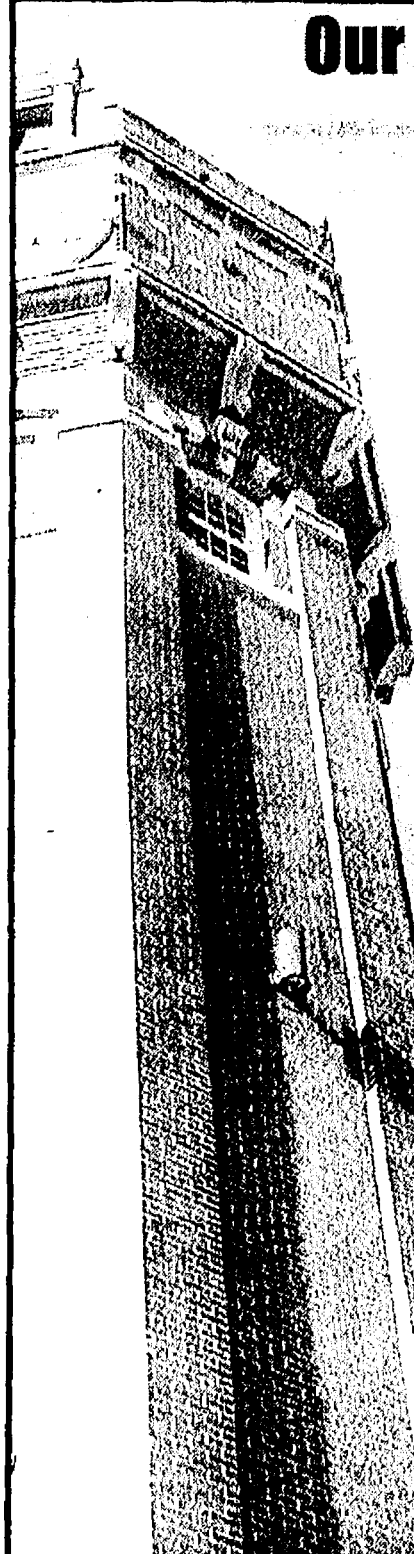

The Chelsea Standard

A Heritage Newspaper

Established in 1871

JAMES K. WILLIAMS JR.

President, Heritage Newspapers

jwilliams@heritage.com

Annette Cortiana Clark

Director of Online Services

ac Clark@heritage.com

EDITORIAL STAFF

Terry Jacoby, Editor

tjacoby@heritage.com

Don Richter, Sports Editor

drichter@heritage.com

Edward Freundl, Staff Writer

efreundl@heritage.com

Sean Dalton, Staff Writer

sdalton@heritage.com

ADVERTISING STAFF

Bill Clugston

Advertising Manager

bclugston@heritage.com

Colleen Cooper

Customer Service

ccooper@heritage.com



Michelle Mickelwright

Advertising Consultant

mmickelwright@heritage.com

HOW TO REACH US

The Dexter Leader

20750 Old US-12, Chelsea, MI 48118

Office: 734-475-1371

Fax: 734-475-1413

Home Delivery: 877-837-1118

Display Advertising: 734-429-7380

Classified Advertising: 877-888-3202

Classified Fax: 877-21-FAX-US (877-213-2987)

Subscription Rates:

Mail Delivery: \$64.00 Two Years, \$35.00 One Year, \$19.50 Six Months

Postmaster send address changes to:

The Chelsea Standard/Dexter Leader (USPS #101-720),

20750 Old US-12, Chelsea, MI 48118

Periodical postage paid at Chelsea, MI 48118

ISSN # 1524-3486

Office hours: Monday through Friday 8:30 a.m. to 5 p.m.

World Wide Web: www.heritage.com

The Chelsea Standard is published every Thursday by Heritage Newspapers

A Journal Register Company Newspaper

www.journalregister.com



Local Dems host economic seminar

By Rich Robinson
Guest Writer

As the November election nears, the issues of the economy, jobs and unemployment are a major concern for Michigan voters. In another in its series of educational outreach events, the Western Washtenaw Democrats are hosting a panel of experts that will explore the effects of losing thousands of well-paying manufacturing jobs have had on the state, and what can be done to reverse the problem.

The presentation, titled "The Secret to Jobs in Michigan" will feature Martha Seger, Reagan appointee to the Federal Reserve Board, Doug Wetzel of Protomatic, and the Society of Manufacturing Engineers, Greg Stephens from the International Brotherhood of Electrical Workers, Brad Markell from the United Auto Workers and Pete Murdock, former mayor of Ypsilanti. It will take place at 6:30 p.m. on Wednesday, Oct. 1 at the historic Chelsea Depot.

The panel will be moderated by WWDems member Bill Kauffman.

"The loss of well-paying manufacturing jobs is having a devastating effect on Americans," Kauffman said. "It's causing the destruction of society, families and individuals. Policymakers seem detached from this reality."

Kauffman, a retired professor of engineering at the University of Michigan, doesn't see the service industry jobs that Michigan's manufacturing workers have been forced to take as a real solution to the country's current economic crisis.

"Service jobs are not the

answer," Kauffman said. "Prison guard, gambling croupier, TSA screener and fast food server jobs do not affect the growing American trade deficit as do assembly line positions at new Volvo and Pacar truck plants."

Kauffman said he hopes to alert voters that there has been a tremendous shift in jobs from America to lower-compensated workers overseas, which has had a tremendous impact on the economy.

"In the last decade, over two million manufacturing jobs were lost to overseas companies," Kauffman said. "The US trade deficit rose to \$62.2 billion in July, the largest gap in more than a year, mostly on record high oil prices and surging Chinese imports."

Kauffman said the time for concern is long overdue. America is facing a true crisis.

"We have lost over 600,000 jobs just this year," he said. "In August, the American jobless rate soared to 6.1 percent. In Michigan, that number is inching closer to nine percent."

The crisis, according to Kauffman, is related to the loss of high-paying manufacturing jobs for American workers.

"True wealth is created by mining, manufacturing and agriculture, and in the past, Michigan thrived in all of these areas," he said. "Such wealth provides for salaries, dividends, savings, retirement accounts and further investment capital. Each manufacturing job supports another five to fifteen non-manufacturing jobs."

The event is free and food and soft drinks will be provided by the WWDems.

Byrnes votes for energy plan to create jobs

State Rep. Pam Byrnes, D-Lyndon Township, last week voted in favor of a comprehensive bipartisan energy plan that will create thousands of good-paying jobs, save Michigan residents money and make our state a leader in the rapidly growing renewable energy industry.

"This plan gives our state the opportunity to appeal to the major players in the renewable energy fields," Byrnes said. "Making our own energy right here in Michigan

will create good-paying jobs that can't be outsourced, and the money being spent abroad on oil can be reinvested in our communities. By passing this plan, the House can focus our own energies on getting our economy back on track and moving in the right direction."

The comprehensive plan:

- Requires Michigan to increase the amount of electricity generated from clean, renewable sources such as wind and solar to 10 percent

by 2015. Doing so will make Michigan competitive with nearly 30 other states that already have such a standard.

- Requires utilities to establish programs that help residents and businesses use electricity more efficiently, which will save consumers billions of dollars by reducing their usage.

- Fixes outdated rules to clear the way for construction of power plants needed to meet rising demands for electricity so that businesses will locate

and expand in Michigan.

- Includes an income tax credit for working families and seniors to help with energy costs and tax credits for the purchase of energy-efficient appliances.

"The plan passed by the House today is the step that we needed to take to get Michigan back at the top of its game," Byrnes said. "I applaud my colleagues in the House for working together to put our residents ahead of party interests."

Vita Remodeling

A division of Vita Homes

Additions
Kitchens & Baths
Sunrooms
Basements
and More!

Licensed & Insured

NEW!

Introducing our new full scale remodeling service! It's the same exceptional quality our family has offered for three generations back by a seasoned team to optimize your turnaround time. For work that stands the test of time, trust

Vita Remodeling.

Call for a free estimate (734) 424 9285

www.vitaremodeling.com

Ask us about saving energy and environmentally friendly building options with Vita Green.

VOTING

Continued from Page 8-A

worse? Possibly, but we don't think so. Those who want to be dishonest will do so no matter what the regulations are concerning absentee ballots.

Of course, more care and oversight will have to be instituted to ensure the integrity of an election. And in cases where a community has shown that it has problems with keeping the process honest, stricter supervision and regulations may be in order.

However, in the final analysis, the change should not increase incidents of voter fraud and just may help boost legal voter

USA

Continued from Page 8-A

lot more gold in our prospecting pan. USA.gov, plus our other citizen communications channels — the National Contact Center at 1-800 FED INFO — and the publications distribution center in Pueblo, Co. - racked up 222 million contacts with citizens in Fiscal 2007.

Jim Williams is acting administrator of the U.S. General Services Administration.

turnout.

One thing is for sure, legislators should not make a major political issue out of the proposal.

The Senate Bill is currently in the Michigan Senate Campaign and Election Oversight Committee. It should be moved out of committee, voted on by the Senate and then legislators need to move on.

There are more important issues facing the state, particularly those related to the budget and the economy.

CHICKEN & BISCUIT HARVEST DINNER

Saturday, Oct. 4
4:30am - 6:30pm

Macon United Methodist Church

11964 Macon Hwy
Village of Macon

Adults: \$8.00

Children: 4-10 \$4.00

Carry Out Available

Barrier Free

(517)423-8270



ESTATE AUCTION

Saturday, Sept. 27th, 2008 at 10:00 A.M.

LOCATION

22090 Martinsville Rd., Belleville, MI 48111

Tractors, Motorcycles, Boats, Vehicles, Trailers and Tools

1982 Honda Gold Wing 1100 w/motorcycle trailer - 24,000 miles, 2-Honda Trail 90's, MTF 12 hp 42" lawn mower w/bagger and snow and wheel weights, Winner Piranha Boat w/Evinrude 33 hp motor and trailer, 1955 aluminum 16 ft Sea Maid w/40hp Scott Atwater outboard motor, 19 ft fiberglass Aristocraft boat w/6 cylinder inboard motor, Toro Reel Master 5100 - diesel greens mower w/3 cylinder compact diesel engine, Troy Built rotatiller, 3 pt boom, 3 pt platform, 3 pt row cultivator, 8N Ford Tractor, 9N Tractor w/Sherman transmission and front blade rise, old walk behind tractor, Ford 8N w/broom and cab-not running, Ford 8N w/loader-runs, 2-JD MT's - one runs, Ford 2000 w/loader-selecto speed not running, 16 ft. steel bed trailer w/8000 lb. winch.

Owner: Estate of Jessie Smith

MARK OBERLY, AUCTIONEER

Estate • Household • Farm • Complete Service • Dundee, MI
(734) 279-2233 or (734) 777-6461

For more information go to: www.markoberlyauctions.com or
www.auctionzip.com auctioneer ID# 3437

a2chelsea
express



WOW -

SOME PRIVATE TIME FOR YOU!

Change your commute between Chelsea and Ann Arbor to a CAR-FREE RIDE! Large, comfortable seating adds to the stress-free environment of the a2Chelsea Express.

Fares*

\$125.00... Monthly Pass

\$62.50.....Half Monthly Pass

\$5.00..... One Way

Ask about our Guaranteed Free Ride Home Program for emergencies!

What are you waiting for?

Try the Express for FREE by calling
734.996.0400 or check it out at
www.a2express.org

*AATA passes, discount fares, MCards and go/passes are not valid for this service

a service of TheRide

SEP 2008

"The most important thing is to treat each child as a special individual and provide them support to be successful and develop positive self-esteem,"

Lucy Stieber, principal at Pierce Lake School

Little known disorder affects local children

By Crystal Hayduk
Special Writer

When Ann Cobb was in kindergarten, the teacher made a phone call to her mother, Carla. Ann was clearing her throat and blinking her eyes so excessively that it was distracting to others.

A visit to the Ear, Nose, and Throat Specialist revealed nothing was wrong with Ann's sinuses. A comprehensive eye exam determined her vision was fine. Those who cared for Ann were baffled.

But one day, while sitting in front of the television with remote control in hand, Carla found a documentary on the HBO Family Channel that was of special interest. The children on the show reminded Carla of Ann. "We took her straight to her pediatrician and he agreed that she had signs of Tourette Syndrome," Cobb said.

Watching that show, "I Have Tourette's but Tourette's Doesn't Have Me," solved the mystery for the Cobb family. Now Ann is under the care of top neurologist Harry Chugani at Detroit Children's Hospital.

Tourette Syndrome (TS) is a genetic neurological disorder that is characterized by tics, which are sudden, repetitive, involuntary movements or sounds. As many as one in 100 exhibit a mild form.

"A diagnosis of Tourette Syndrome is made when the tics are both motor and vocal in nature," said Dr. Chugani. "The vocal tic could be a word, but is more often a sound such as a groan or a grunt. The tics would need to go on for at least a year before we would label it as Tourette Syndrome. Many people have tics that go on for just a few weeks and then are gone."

Dr. Chugani explained that most children are diagnosed in early childhood. Generally, symptoms worsen between the ages of 12 and 14, a tough time for most kids anyway as they enter adoles-

TSA staff visits Chelsea

Art Abbott, vice chairman of the Michigan Chapter of the Tourette Syndrome Association, visited Chelsea on Aug. 26 to speak to interested parents and teachers. The Tourette Syndrome Association (TSA) exists to provide support, education, and awareness; and raise money for ongoing research.

TSA is staffed by volunteers. They run support groups and publish a newsletter to help families with children of TS. They also provide outreach to schools and hold teacher in-services upon request.

TSA has an indirect involvement with research by making its members aware of ongoing research studies. "We make people aware of it, and one of our members funds much of it through an endowment of a chair at Wayne State University, partnering with Detroit Children's Hospital. Children's Hospital hopes to form a TS treatment center, which would be devoted specifically to TS and house all the staff you need to adequately treat the great variety of TS cases that exist," said Abbott.

For more information or to donate, visit the TSA website at www.tsa-michigan.org.

cence.

"Eighty percent of kids will find their symptoms begin to lessen at around 16-17 years old, and by the time they are adults very few will need medication to control the symptoms," he said.

"The severity of the tics wax and wane," Dr. Chugani said.

In other words, tics come and go. A child can have one type of tic that comes on slowly, gets worse for a while, and then gets better. It can then be replaced by another tic of a different type or in a different location.

Some children who have TS will also have other conditions such as Obsessive-Compulsive Disorder or Attention Deficit Disorder. No two cases are alike.

Carla Cobb said that in Ann's case, she did not require medication at first, but when she developed multiple tics that became more disruptive, she did go on medication to help control them.

"As the kids get older and their bodies change, the medication often needs to be readjusted," Cobb said.

There is no medication that is specifically for TS, but doctors have borrowed mood stabilizers and muscle relax-

ants to help reduce the symptoms.

Because attending school is a child's full-time job, teacher involvement is very important for a child with TS. But most colleges that offer education majors do not prepare teachers to work with students who have special needs, who are often found in the general education setting.

Lucy Stieber, principal at Pierce Lake School in

Chelsea, said most teachers learn about TS when they have a student with it in the classroom.

"The special education staff is aware and welcomes additional information from the families," Stieber said.

"When there is a child with TS in the building we will typically have a general discussion at a staff meeting so all staff is apprised of individual student needs."

Stieber explained that children with TS fall under the special needs category that makes them eligible for an Individualized Educational Plan, or IEP.

Once a physician makes a diagnosis of TS, the parent would notify the school. The principal then initiates a referral for the IEP. An assessment of the child's needs takes place using various members of the educational team, including the teacher consultant, speech therapist, and school psychologist or social worker.

The parent is included when the results of the assessment are discussed to determine the best course of action for the child's education.

In the event that no major academic concerns are

noted as a result of the assessment by the team, "...the child is placed on a 504 plan, which means that the student's progress would be reviewed and monitored yearly," Stieber said.

"The most important thing is to treat each child as a special individual and provide them support to be successful and develop positive self-esteem," Stieber said.

Cobb said it was a terrible thing to hear that Ann had Tourette's.

"We have had to do a lot of research, and we had to learn to parent a whole new way compared to how we raised her three older brothers," she said. "It takes a lot more patience than usual. Right now, Ann doesn't like to be where things are over

See **DISORDER** — Page 12-A

We can save

U

up to \$500.

CALL US TODAY FOR A FAST AND FREE QUOTE

BILL STOCKWELL
wpstockwell@aamichigan.com

MIKE SULLIVAN
mjsullivan@aamichigan.com

7444 DEXTER ANN ARBOR RD. • DEXTER
4 blocks East of Baker Rd. in Morning Star Building
734-426-3516

Switch to AAA and save big on car insurance.

AAA has numerous benefits and services designed to save you time and money. Like outstanding coverage, competitive rates, 24/7 claim service and more. The best part though? Members can save up to \$500 annually — maybe more — on car insurance. Give AAA a call. We take care of our members.

AAA

Eastern Michigan Women's Volleyball



From the Desk of Coach Berrington

Hi!

I would like to personally invite you to attend our volleyball clinic on Saturday, October 4th. It's a great opportunity to learn more about volleyball and the skills needed to play. You will also meet all of our players and coaches as we teach you the basic fundamentals of volleyball. After the clinic, you can stay and cheer us on to a victory against our conference rival, the Northern Illinois Huskies. At the conclusion of the match, the volleyball team will be signing autographs, so be sure to grab a poster when you arrive! It's fun for the entire family at the EMU Convocation Center. Please see below for specific details on the event. We would love to have you as part of the Eagle family! Come out and join the fun!

GO EAGLES!

Coach Berrington



emueagles.com

Eastern Michigan University Volleyball 101 Youth Clinic



October 4, 2008
EMU Convocation Center
Check-in: Noon
Clinic: 12:30 p.m.



Volleyball 101 Information:

- Clinic is available to children in grades K-8.
- Receive instruction and autographs from the players and coaches.
- The cost of the clinic is \$5 which includes skill instruction, a ticket to the volleyball match immediately following the clinic, and a discounted concession coupon.
- For registration or more clinic information, please contact Katie Thompson in the EMU Athletics Department at 734.487.7859 or by email at kthomps2@emich.edu.
- RSVP by October 1, and receive a free EMU mini-volleyball!



Following the Clinic:
EMU vs. Northern Illinois
3:00 p.m.
Convocation Center



Tourette Syndrome Fact Guide

What is Tourette Syndrome (TS)? It is a neurobiological disorder characterized by tics—involuntary, rapid, sudden movements and/or vocal outbursts that occur repeatedly.

What are the most common symptoms? Symptoms change periodically in number, frequency, type and severity—even disappearing for weeks or months at a time. Commonly, motor tics may be eye blinking, head jerking, shoulder shrugging and facial grimacing. Vocally: throat clearing, sniffing and tongue clicking.

What is the cause of the syndrome? No definite cause has yet been established, but considerable evidence points to abnormal metabolism of at least one brain chemical called dopamine.

How many people are affected? As TS often goes undiagnosed, no exact figure can be given. But authoritative estimates indicate that some 200,000 in the United States are known to have the disorder. All races and ethnic groups are affected.

Is it inherited? Genetic studies indicate that TS is inherited as a dominant gene, with about 50 percent chance of passing the gene from parent to child. Sons are three to four times more likely than daughters to exhibit TS.

Is obscene language (coprolalia) a typical symptom of TS? Definitely not. The fact is that cursing, uttering obscenities, and ethnic slurs are manifested by fewer than 15 percent of people with TS. Too often, however, the media seize upon this symptom for its sensational effect.

— Tourette Syndrome Association

COP WITH A MOP

John Megyesi, a retired law enforcement officer owns and operates JCM Services specializing in residential and commercial cleaning for over 20 years. JCM is built on honesty, integrity and hard loyal work.

We are here to meet your needs
call or email for a free quote today
(517) 529-3197 (734) 323-8440
email jcm122@comcast.net
request services online at
www.copwithamop.com

JCM services include:

- Housekeeping/Maid Service
- Residential & Commercial Cleaning
- Licensed Builders for Home Improvement & Repairs • Carpet Shampooing • Window & Gutter Cleaning • Interior & Exterior Painting
- Dry Wall & Repair • Power Washing
- Snow Blowing & Shoveling

Keep Next Year's Resolution Now

January 09
February 09
Spring 09

Order now to take advantage of lower prices for construction this winter.

Take advantage of the lowest prices of 2009 and receive a gas card valued up to \$600 when you participate in our off-peak construction season. Building slots are limited and available on a first-come, first-served basis—so don't delay.

MORTON BUILDINGS
mortonbuildings.com
800-447-7436, ask for ext. 411

For details, contact your local Morton office today.
(517) 263-0541
Adrian, MI

SELECT MONEY MARKET™

3.25% APY

BALANCES OF \$50,000 OR HIGHER

9-MONTH CD

3.50% APY

\$1,000 MINIMUM & CIRCLE GOLD CHECKING™

Find your **fit** Select Money Market and CD

Charter One

Great rates with an added bonus. Peace of mind.

Call 1-877-TOP-RATE, stop by a branch or find your fit at charterone.com

Member FDIC. All accounts subject to individual approval. See a banker for details. Offers valid in MI only. CD Annual Percentage Yield (APY) is accurate as of this publication date. 3.50% APY applies to the 9-month term. Limited-time offer may be withdrawn at any time. This offer cannot be combined with any other CD offer. Circle Gold Checking account with \$100 minimum opening deposit is required. Other rates and terms available. Minimum opening term deposit \$1,000. Penalty for early withdrawal. Select Money Market APY based on collected balances for new personal accounts. 3.25% APY for balances greater than \$2,000,000. 3.25% APY for balances of \$250,000 to \$1,999,999. 3.25% APY for balances of \$100,000 to \$249,999. 3.25% APY for balances of \$50,000 to \$99,999. 2.75% APY for balances of \$10,000 to \$49,999. 0.00% APY for balances up to \$9,999. Personal accounts only. \$5,000,000 maximum deposit per customer. Fees may reduce earnings. APYs accurate as of this publication date and may change before or after account opening. Charter One is a division of RBS Citizens, N.A.

Natural medicine store to close up shop

By Edward Freundl
Staff Writer

When Denise Acton opened an herbal and natural medicines store in November 2005, she hoped to capitalize on the growing popularity of such products.

Unfortunately, economic realities interceded, forcing her to close the doors at the end of this month on Nature's Remedies, in the Village Plaza near the Secretary of State branch.

"I was there for three years," Acton explained. "The first two were OK, but this last year it just bottomed out."

"With just me as a sole proprietor doing it all, I had to take another job just to make ends meet."

Acton said she offered massage, nutritional consulting, muscle response testing and cardio screening services, and many herbal and natural personal-care products.

Rather than the typical going-out-of-business sale, however, Acton is simply clearing out her perishable stock and will continue to serve customers — just without a storefront.

"I'm trying to select a few things that I don't want to take home with me, like the organic natural lotions, soaps and shampoos," said Acton, who just completed a degree in holistic medicine.

"I'll have those on sale, plus anything with a shelf life. I want to let clients know that they can still contact me for products and services."

According to Acton, she had at least 100 clients from the Chelsea, Grass Lake, Stockbridge, Dexter and Manchester areas.

"My main focus was the cardio screening. I could do assessments and recommend different vitamins and nutritional supplements," she said.

"I would work with clients through their med-

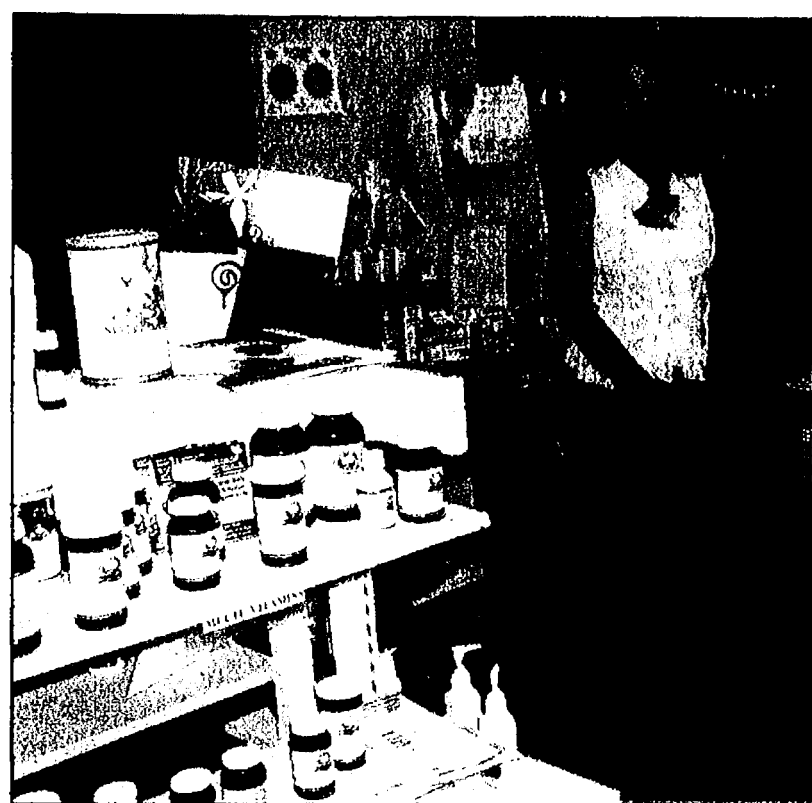

Photo by Edward Freundl
Denise Acton is closing her store, Nature's Remedies in the Chelsea Village Plaza, at the end of September. The natural nutrition, herb and vitamin store opened in November 2005.

ical doctors."

She said her background in the pharmaceutical industry, working for Bristol Myers Squibb and Astra Zeneca, actually led her into the natural products arena.

"As people learn that prescription drugs aren't always the best thing, they're moving into the natural medicines," she said.

"If you think about it, our original medicines were developed from herbs, roots and natural products."

She said customers can still reach her at dnsacton8north@yahoo.com, or by calling 734-645-4434.

"It's too bad that the economy has taken a dive, but I do want to help the customers who want natural products," Acton said.

**You found true love,
Now find everything
else for your wedding
One Place - One Time**

Brides-To-Be Shows

SUNDAY OCT 5TH • 12-4
WEBER'S INN
Jackson Rd., Ann Arbor

SUNDAY OCT 26TH
THE HYATT/REGENCY (BIGGEST SHOW)
FAIRLANE TOWN CENTER
DEARBORN

\$1.00 Off
one admission with this ad

586-228-2700
www.bridestobeshows.net

Don't Miss It October 11th



**UNDERWOOD'S
NURSERY & TREE FARM**

South Eastern Michigan's Largest

**Fall Tree &
Shrub Auction**

Saturday, Oct. 11th at 10am

3 Hour Auction - Open to the Public

Auction at 4808 North Adrian Hwy. (M-52)

7 Miles South of M-50 or 3 Miles North of Adrian

ALL MATERIAL CAN BE PREVIEWED

**TREES • EVERGREENS • PERENNIALS
SHRUBS • UNILOCK PAVERS**

Large Shade Trees: Red Oak, Maples, Birch, Linden, Locust, Swamp Oak, Ginko, Horse Chestnut, Crimson King, Red Maples, Sycamore, Autumn Blaze

Ornamental Trees: Flowering Crabapples, Dogwoods, Serviceberry, Bradford Pear, Weeping Mulberry, Redbud, Weeping Cherry, Dawn Redwood, Ivory Silk Lilac, Weeping Redbud

Evergreens: Taxus Yews, Junipers, Arborvitae, Blue Spruce, Norway Spruce, Blackhills Spruce, Alberta Spruce, Douglas Fir, Concolor Fir, Fraser Fir, Hemlock Boxwood

Flowering Plants: Spirea, Burning Bush, Viburnums, Roses, Weigela

Perennials: All Types, Including Ground Cover in 1 Gallon Pots

Specialty Items: Rhododendron, Azalea, Holly, Japanese Maples

Misc. Landscaping: Wall Stone, Unilock Pavers, Peat Moss, Surplus Landscaping Equipment

More Details www.underwoodsnursery.com

Delivery & Planting Available

1-800-841-8873

WE SPRAY HOUSES, LAWNS & TREES

For Weeds, Bees & Bugs

We Control Moles & Grubs Call Today for a **FREE ESTIMATE**

LUNCH & LEARN

SPONSORED BY DIGGYPOD

Google

Speaker: Michal Lorenc

Online Sales and Operations Manager,
Google, Ann Arbor



*Join Us Tuesday,
September 30th 2008
At 11:30 AM*

Stonebridge Golf Club

1825 Clubhouse Drive
Ann Arbor, Michigan 48108

ADVANCE RESERVATIONS REQUIRED:

\$25 PER PERSON

**SALINE AREA
CHAMBER OF COMMERCE**

141 East Michigan Avenue • Saline, MI 48176 • (734) 429-4494 • www.salinechamber.com

**Thank you to all those who contributed
to the success of**

**Huron Valley Ambulance's
2008 annual Camp 9-1-1!**

Thank you to all the EMTs and Paramedics who worked at Camp 911
and taught 8 to 12 year olds about:

- safety and injury prevention
- first aid, including CPR
- Emergency Medical Services careers

**Thank you to our Camp 911' sponsors, whose generosity
allows us to continue this program free of charge:**



WAL-MART

**MIDWEST
GRAPHICS & AWARDS, INC.**



**Charter
Township of
YPSILANTI**



Ann Arbor Hands-On Museum • Ann Arbor Ice Cube • Arctic Coliseum
Armstrong's Funland • Belleville Frosty Boy • Charter Township of Ypsilanti
Charter Township of Ypsilanti Fire Dept. • Chelsea Area Fire Authority
Chelsea Community Hospital • Chelsea Lanes • Chelsea Milling Co.
Chelsea Teddy Bear Co. • City of Ann Arbor Police Dept. • City of Chelsea Police Dept.
City of Saline Fire Dept. • City of Saline Police Dept. • City of Ypsilanti Police Dept.
Colonial Lanes • Cottage Inn Pizza, Chelsea • Dept. of Alcohol, Tobacco and Firearms
DIBella's • Goodrich Quality 16 • Hershey's Ice Cream, Ypsilanti
Hungry Howie's Pizza, Saline & Whittaker Rd., Ypsilanti • Jungle Java • La-Z-Boy
Lodge Lanes • Mancino's Pizza & Grinders, Saline • Maplewood Lanes
Meljer, Ann Arbor/Saline Rd., Ann Arbor & Carpenter Rd., Ypsilanti • Michigan State Police
Midwest Graphics • Midwest Medflight • Mike's Deli, Chelsea • Milan Dragway
Moe's Southwest Grill, Eisenhower Pkwy., Ann Arbor • Papa John's Pizza, Huron St., Ypsilanti
Papa Romano's, Belleville • Pittsfield Township Public Safety Dept. • Print-Tech
Pump It Up, Canton • Putterz • Qdoba Mexican Grill • Rolling Hills County Park
Sam's Club, Carpenter Rd., Ypsilanti • St. Joseph Mercy Saline Hospital
Subway, Belleville Rd., Belleville; E. MI Ave., Saline; MI Ave. & Whittaker Rd., Ypsilanti
Target, Carpenter Rd., Ypsilanti & Waters Rd., Ann Arbor • Thompson's Pizzeria
University of Michigan Health System • Van Buren Township
Van Buren Township Fire Dept • Van Buren Township Police Dept.
Wal-Mart, Belleville • Washtenaw County Sheriff Dept.

Are you concerned about an
older loved one living alone?

HVA
can put your mind at ease.

- Seniors remain independent at home.
- One button summons help quickly.
- HVA LIFELINK is monitored locally by Huron Valley Ambulance's 9-1-1 Call Center, not out-of-state operators.

For more information, call
(734) 477-6453

Join **HVAPlus** and:

- Support your nonprofit community ambulance service.
- Pay NO out-of-pocket costs for emergency ambulance transports for your whole family!

HVAPlus annual rates:
Individual/family \$44.00
Senior/senior couple \$32.00

For more information, call
(734) 971-PLUS (7587)

or visit www.hva.org

HVA

Community-owned ■ Nonprofit ■ Nationally accredited

SEP 2008

Washtenaw County Government

Ouimet's support bolstered as elections approach

By Sean Dalton
Staff Writer

Washtenaw County Commissioner Mark Ouimet, R-District 1, this week released several endorsements showing that he has the support of several organizations and labor groups.

Those counted among Ouimet's endorsers include the American Federation of State, County and Municipal Employees, AFL-CIO Local 3052, the Washtenaw Area Mutual Aid Association, the Michigan Professional Fire Fighters Union, the Dexter Area Fire Fighters and the Washtenaw County Command Officers Association.

"Our organization has endorsed Commissioner Mark Ouimet for the office of County Commissioner in the 1st District," said Eric Kunath, president of the Washtenaw County Command Officers Association.

"Commissioner Ouimet has demonstrated strong support for public safety not only for his district but for all the districts in Washtenaw County."

Kunath went on to praise Ouimet for working toward a broader range of representation of "the public's best interest ... while other commissioners have confined their representation to the best interest for their specific area."

"Whether you're Republican or Democrat, you need to look at the way Commissioner Ouimet represents you as a Washtenaw

County resident," Kunath added.

Ouimet's endorsements were well earned. In the command officers' case, he has been active in preserving Sheriff's Department road patrols, according to Kunath, who also pointed the finger at other county commissioners for pulling back on road patrol.

"I was very pleased to receive these endorsements," Ouimet said this week. "I do a lot of work with first responders and I just think this shows that the men and women who are our first responders appreciate several of the things that I've been able to do in regard to ensuring that we have a high-quality, first-rate service in the county."

The county employee's union in particular was an endorsement that Ouimet said was particularly pleasing, as well as hard fought.

He attributed the support to the success of combining the county's two retirement boards and solidifying the retirement system, and the subsequent savings that will be realized from those actions.

"We're not quite sure that (we will save in the long term), but initially we will save somewhere between \$12 million and \$15 million dollars, whereas \$5.2 million was slated to come out of the general fund each year," Ouimet said.

The amount of general fund money that the old retirement funding structure required had ballooned, Ouimet said, from \$150,000 a few years ago to nearly \$5.5 million. It had become a large problem that could no longer be ignored.

"That had taken a toll on

This is not an endorsement

Regardless of your party affiliation, from my perspective many folks are just going to slam the "D-button" at the ballot box this year.



Sean Dalton

This seemingly recent financial crisis we find ourselves in as a nation is just one more chicken coming home to (R)oost that threatens to swing the balance of power in the other direction.

This isn't the spot to place blame or discuss any of the pickles we're all in, but rather a time to reflect on intelligent voting.

Mark Ouimet's recent visit to our office really got me thinking about this subject. I'm a "D" myself and most of my friends and family are as well. Those are our values.

Yet I always seem to run into really good "R's" in the course of doing my job (why aren't they the ones on TV instead of the ones that make me pull my hair out?).

See DALTON — Page 14-A

the other programs that we have been providing, but now we can continue to support those as well as insuring the retirement of our employees by combining the two retirement programs," he said.

Another noteworthy detail of the Ouimet endorsements are the fact that the organizations that have come out in support of Ouimet represent thousands of employees, while Ouimet and the rest of

the commission — mostly Democrats — have presided over mandatory employment level cuts and county government reductions in the face of trying financial times.

"I think I've shown sensitivity in the face of these challenges," Ouimet said. "With the support of the union, we've been able to take some reductions in employment and continue to maintain the

See Ouimet — Page 14-A

DISORDER

Continued from Page 10-A

the level of her head, so when we go shopping we have to avoid an aisle where things are stacked high.

"We have discovered that certain things seem to affect the tics, like diet. We have her on the Feingold program, which means we avoid artificial colors, flavors, and preservatives. Stress makes the tics worse, so we try to minimize stress as much as possible."

Cobb said exercise improves things, too.

"If Ann is concentrating on playing, then she will have fewer tics," she said. "She enjoys water, so swimming provides exercise, and a shower can be stress-reducing."

Parents and professionals agree that one of the most important things for chil-

dren with TS is to feel accepted by others. Stieber said that the staff of Chelsea Schools encourages children to be "bucket fillers." Being a bucket filler basically means that children are kind to others. Teachers frequently read aloud stories that express understanding others as a main theme.

"We promote the concept that everyone is unique and has special needs," she said.

Cobb said that she still finds it difficult when her family is in a public place and others look at Ann's behaviors unfavorably.

"People aren't familiar with it, so they don't know," she said. "Even though she doesn't have a physical disability that others can recognize, she still has a disability. My advice to people is 'don't judge.'"

TREE REMOVAL

Call Today About Our Fall Specials!

Winter's Coming!
Remove HAZARDOUS Dead Trees Now!

A-1 TREE, INC

Serving Dexter, Chelsea, Saline, Milan, Manchester

(734) 426-8809

"Trimming & Stump Grinding"

Trimming & Stump Grinding

painting. passion. professionalism.

We share your passion for your home. You will find our passion in everything we do for you, from guiding you through color selection to applying the perfect coat of paint.

CertaPro Painters

Call today to schedule your free estimate

734-217-0995 or
1-800-462-3782

Schedule online at

www.certapro.com/schedule

residential, commercial, interior, exterior.

LEADERSHIP AND EXPERIENCE YOU CAN TRUST

RETAIN

LUANN S. KOCH,
SYLVAN TOWNSHIP CLERK

ARLENE J. GRAU,
SYLVAN TOWNSHIP TREASURER

EXPECT all Township Officials TO LIVE UP TO THEIR COMMITMENTS:

Fact: Current Supervisor, now candidate for Township Clerk, Michael Williams made a commitment to Sylvan residents under "Many Voices, One Community"

1. Stimulate citizen involvement in Sylvan Township.
2. Provide an open forum in which alternative perspectives can be presented and discussed
3. Advocate programs that will provide township land-owners with the broadest possible range of options when considering land use changes
4. Raise the knowledge level of Sylvan Township voters to the point where ballot proposals can be realistically understood and selected or rejected in a manner consistent with the citizen's vision.

Fact: COMMITMENTS MADE, COMMITMENTS BROKEN
Never changed the style of our government, never stayed within or balanced the budget without using the fund balance (savings), never participated in the 2008 Master Plan which protects the rural quality of life, never created a Township government you could be proud of.

SYLVAN TOWNSHIP DESERVES a Clerk and a Treasurer who are fully engaged and able to lead with Credibility and Authority.

VOTE — NOVEMBER 4, 2008

Paid for by: Friends of the Committees to elect Arlene J. Grau, Treasurer and LuAnn S. Koch, Clerk
62015 M 57 Chelsea MI 48118 2750 S M 57 Chelsea MI 48118



Manage your energy... from your fingertips.

Don't just use your energy — control it. MyEnergy Analyzer from DTE Energy gives you the power to manage your energy right from your computer.

With MyEnergy Analyzer at my.dteenergy.com, you can:

- Identify factors, like changing weather, that impact your energy bill.
- Get customized recommendations on how to lower your monthly costs.
- See what you can expect to save by following those recommendations.

MyEnergy Analyzer is simple to use and easy to understand. Use your fingertips to get the information you need to manage your energy use.

Visit MyEnergy Analyzer at my.dteenergy.com.

DTE Energy



The Power of Your Community • DTE®

King & Queen



The Chelsea Senior Center was pleased to honor Ed and Karin Riske as their King and Queen for 2008 - 2009. Both Karin and Ed were selected because of their multiple contributions, together and separately, to the wellbeing of seniors in Chelsea. This photo was taken at the Chelsea Fair Parade as Ed & Karin enjoy a perfect day.

BEARS

Continued from Page 1-A

about \$25, the Chelsea Teddy Bear Co., The M-Den and a few other select retailers will sell it for just \$16.

"And the proceeds will be going to benefit the new hospital," Turner said. "So the customer is getting a great deal on a great bear, and doing some good for a good cause at the same time. We're confident this will be a winner."

"This would not be a hit without the help from the M-Den. They can distribute a lot of bears at the football stadium and through their stores."

Each bear will include a tag with information about Mott that features the artwork of Mott patient Eric Fast and Evan Rhind, a sibling of a Mott patient.

"With the support of these local businesses and the support of community members, we are confident that this will be a successful fund-raiser for the C.S. Mott Children's Hospital and Women's Hospital building project, and for Patient and Family-Centered Care programs," says Kimberley Barker, manager of Mott Community Relations.

Anne Berlucchi, who works in U-M Medical Development and Alumni Relations said: "By giving the gift of this Mott Holiday Bear, you are giving a gift to the new C.S. Mott Children's Hospital & Women's Hospital and to all of our patients and families. We are so grateful for the assistance of our local philanthropic partners, and hope the community will continue to support this important effort."

Beginning Saturday, the Mott Holiday Bears can be purchased at all local M-Den stores - including the store in Michigan Stadium - as well as at Laurel Park Place in Livonia and Twelve Oaks Mall in Novi.

In addition, on Oct. 1 the following Ann Arbor stores will begin selling the bears: Treetown Toys, Jungle Java, Jump City, Children's Orchard, Nicola's Books, Peaceable Kingdom, Midwest Financial Credit Union branches, U-go's locations in the Michigan League, and in Pierpont Commons on U-M's North Campus.

Mott Holiday Bears also will be available for purchase online from Chelsea Teddy Bear Company (www.chelseateddybear.com) and Mden (www.mden.com). The Mott Community Relations office will be selling bears as well and accepting donated Mott Holiday Bears, which will be given to patients in the hospital during the holiday season. Donated bears can be dropped off or mailed to the Mott Community Relations office at 1500 E. Medical Center Dr., room F2519, Ann Arbor, Mich. 48109-5253.

The new \$523 million C.S. Mott Children's Hospital and Women's Hospital facility is set to open in 2011. With 1.1 million square feet, the facility will provide a new and larger home for specialty services not offered anywhere else in Michigan for newborns, children and pregnant women.

For more information about the Mott Holiday Bears, or to learn about other ways you can help to support Mott, call (734) 764-6874 or e-mail mottcommunityrelations@umich.edu. For more information on the Chelsea Teddy Bear Co. log onto www.chelseateddybear.com.

Caring Ministry Workshop offered at Dexter UMC

Want to learn to be an active listener and reach out to others in a distinctively Christian way?

On Saturday, Oct. 11, Dexter United Methodist Church will host a Stephen Series Caring Ministry Workshop from 9 a.m. to 1 p.m. Registration begins at 8 a.m. and refreshments will be served at 8:30 a.m. The half-day workshop consists of three sessions designed both to enhance participants' care-giving skills and to help congregations explore ways to expand their caring ministry.

The workshop is sponsored by Stephen Ministries, the St. Louis-based Christian training organization that has been providing congregations with training and resources for Christian care-giving for more than 30 years. Conducting the workshop will be the Rev. Rick E. Jones,

Minister of Pastoral Care at Houston's First Baptist Church.

The cost of the workshop is \$15 per person or \$50 for a group of four or more from the same congrega-

tion. You may register online at www.caringministries.org or call Stephen Ministries at (314) 428-2600 for more information. Directions can be found at www.dexterumc.org.

MARK OBERLY'S
ANNUAL FALL CONSIGNMENT AUCTION

Saturday, Oct. 18th, 2008 at 8:30 A.M.
LOCATION
3223 Dennison Rd., Dundee, MI
From Exit 17 - US 23, Dundee MI. Go West on M-50 approx. 4 miles to Dennison Rd. Go South on Dennison Rd. 3 miles. Sale located on West side of road.

Wanted: Consignments now being accepted

Consignments can be brought in beginning Oct. 12th thru Oct. 17th, 9:00 am - 7:00 pm
No consignments accepted day of Auction!

TRACTORS - ANTIQUE & MODERN • TRUCKS • ATVs • CONSTRUCTION EQUIPMENT • LAWN MOWERS • TOOLS • HORSE EQUIPMENT & TACK • LAWN & GARDEN EQUIPMENT • ANY FARM RELATED ITEMS • ANY GOOD USED ITEMS • GUNS • HAY AND STRAW

NO HOUSEHOLD ITEMS • NO JUNK OR JUNK TIRES

Please call to get your items advertised, or email your listing to oberlymark@yahoo.com

MARK OBERLY, AUCTIONEER
Estate • Household • Farm • Complete Service • Dundee, MI
(734) 777-6461-cell or (734) 279-2233-home
www.markoberlyauctions.com

CHELSEA FAMILY DENTISTRY



The secret to a great smile is...

DR. TODD NAPIERALSKI
DR. BRIAN WISNIEWSKI

123 South Street
Chelsea, MI 48118
(734) 475-8500

ACCEPTING NEW PATIENTS
Cosmetic and Implant Services • Whitening • Invisalign

MOST INSURANCES ACCEPTED

EVENING HOURS AVAILABLE

40 YEARS EXPERIENCE, 20 YEARS IN THE BUSINESS

Sell with Confidence to a Trusted, Licensed Buyer

Michael's

ESTATE JEWELRY BUYERS

"BUYING YOUR GOLD"

We are an established storefront Ann Arbor business that does NOT support illegal gold parties!!

Diamonds, Platinum, Silver & Coins

WE PAY YOU MORE!

OPEN DAILY
MON-SAT 10am-6pm
Safe & Secure Evaluations
IMMEDIATE CASH

2736 JACKSON RD., ANN ARBOR
(In the Arbor West Center)
213.2501

"WE BEAT ALL OFFERS"

S E P

2008

Doing what comes *naturally*

Hollenbeck helps
park visitors see
the forest
AND the trees

By Elaine Owsley
Special Writer

Some folks know what they see when they look at wildlife, but not everyone knows the "whys and wherefores" when it comes to nature.

That's the job of an Interpreter - someone who makes the connections, knows what causes plants to grow in a certain place, animals to habitate, trees to die, birds to nest. They know the environment, in addition to the habitants, and can explain it all to little children, medium sized children, big kids and adults, in a way that makes the subject come alive. They can turn the black and white picture into real life color.

That's Jennifer Hollenbeck's role in the scheme of things along the Huron River - from Delhi Park, through Dexter-Huron, Hudson Mills, and Huron Meadows and Indian Springs to the north. She graduated from Dexter High and earned a Bachelor's degree in history and anthropology at Eastern and a Master's degree in Interpretation. She has been Park Interpreter since May 2000, replacing the position of naturalist.

She comes by her interest in nature "naturally." Her father, Jim Jaworski, recently retired as long time biology teacher at Dexter High School and her husband, another Dexterite, Rob Hollenbeck, will be teaching high school level biology in the spring. Her mother-in-law, Claire Hollenbeck, collects pine



Jennifer Hollenbeck has been Park Interpreter since May 2000.

cones for Hollenbeck's projects at the Park. It's a family thing.

Hollenbeck says there has been "a big change in stewardship, a regeneration of habitats and volunteer participation in DNR organized cleaning and clearing of invasive plants, like autumn olive trees and honeysuckle. Fly fishermen, who fish in the park areas, help keep the river banks clean."

Other groups clean up after themselves, making the park their own.

Another change, Hollenbeck notes, is the economy. Each year the schools have to evaluate how they can afford to come out to the park for the various programs available. Gas for school buses is the major cost, since the park charges only \$1 per school child for admittance.

Rising and falling water levels have revealed and sometimes obscured, features in the parks - the remnants of the old mills that

dotted the Huron, a section of mill stone found when the water was low; treasures of the past still waiting to be discovered again.

Hollenbeck conducts hikes with flashlights and owl calls in the woods so visitors can see the barred owl and others who roost in the area.

She reports that "a pileated woodpecker has taken up residence near the golf course; a beaver has been spotted near one of the smaller parks, river otters have been seen and their tracks identified" - the forest, grasslands, marshes and river are constantly providing material for her classes and hikes.

She conducts the "Critter Paddle" in September; a two-hour adventure on the river; a Stewardship Network Paddle this month examining river ecology, natural history and the human influence for adults; Bird and Owl hikes, Orienteering Projects, and programs geared

Scouts of various levels earn badges in the outdoors.

Asked what she would like to have for her program, Hollenbeck answered "A separate Nature Center with a classroom that wasn't in the path of other park functions. A real "sugar shack" for one of the popular springtime programs gathering maple sap and making maple syrup."

Volunteers help make the program run by making interpretive signs for the trails and woodlands; by building an amphitheater for outdoor classes, building bluebird nest boxes; helping to remove invasive species; making the parks part of the Scout's Community Service program.

Program chairmen for various groups can call the Hudson Mills Park headquarters at (734) 426-8211 or 1 (800) 477-3191 for more information and the Fall

DALTON

Continued from Page 12-A

Ouimet is on that list. I've seen him at more community meetings and functions than I can remember, and he usually has something enlightening to impart to local elected officials.

He guesstimated that his average workload is 60 or more hours per week with all of the meetings - sometimes two or three in the same day. He probably doesn't have to show up as frequently as he does, but he still does anyway.

I voiced my concern in the form of a question. "With so many people who are simply going to vote a straight Democrat ticket, what would you say to them?"

"I hope everyone takes the time to review the ballot and select the people running on their qualifications and what they've been able to achieve," he responded.

I don't think I've ever heard Mark make a statement that was divisive, derisive, intellectually offensive, or anything resembling the garbage you see on the 24-hour news channels.

Local politicians also emulate those negative qualities and express those little idiosyncrasies, so it's not as if all local politicians are immune or above that fray.

But not Mark - in fact, we've had little off-the-record talks about the base-

ball of local politics, and he has been pretty astute about who will end up where after the votes are counted. Those who talked about solutions and had done something tangible are keeping their seats, and all of those who didn't live up to one or both of those standards are looking for other things to do with their free time.

"I think I got that overwhelming support from the people I work with because they say I stay focused on issues and not get embroiled in party politics," he explained.

"Quite frankly, I think in today's environment people are tired of what goes on in Washington and what goes on in Lansing, and the reason I got those endorsements was because of the things we were able to accomplish here in this First District in Washtenaw County."

I debated with myself a bit about my style for referring to Republicans and Democrats in this article, but I decided to leave it, because it's silly.

Simple labels are silly, and all they do is give bad politicians cover (mostly provided by the good ones). But labels simplify the process, and are necessary until we have the education and social infrastructure in place to have a more complex view of and discussion about politics in this country.

But that doesn't mean we can't start now, and maybe Mark Ouimet is as good a place to start as any.

OUIMET

Continued from Page 12-A

high quality service that residents of the county deserve."

Ouimet wears many hats in the county, including those of liaison to the Washtenaw County Road Commission. He is also on the Accommodations Ordinance Commission, the Local Development Finance Authority of Augusta Township.

Township Association.

He works with the county's Money Purchase Pension Plan, the Southeastern Michigan Council of Governments and the Workforce Development board. "Those are things that the county board has assigned me to do and that is coming from a Democratic board," Ouimet said. "It shows me that my peer group is comfortable with what I'm doing and how I'm doing it."

WHERE LIFE BEGINS ANEW

Isn't it time you started
living life on your terms?

A beautiful setting. Luxurious Craftsman-style cottages. Maintenance-free lifestyle. New friends and friendly neighbors. Shared values and interests. Numerous activities to stimulate mind, body and spirit. And, importantly, peace of mind for the future.

Welcome to The Cedars of Dexter.

INFORMATIONAL SEMINAR
TUESDAY, SEPT. 20, 2008 AT 10 A.M.
Gordon Hall Mansion
8341 Island Lake Rd.
Dexter, MI 48130

Reserve your seat today by calling
734-433-1210.

**BECOME A CHARTER
MEMBER TODAY!**

Call 734-433-1210
for more information.



Model Home and Office located at 1111
1111 West Middle Street, Chelsea, Michigan 48118 www.cedarsofdexter.com

OUR SCHOOLS

www.Heritage.com

The Chelsea Standard

September 25, 2008

CEF grants available for 2008-2009 school year

The Chelsea Education Foundation announced this week the beginning of its 2008-2009 Grant cycle.

The CEF Grant program is the organization's widest reaching program. The grants benefit thousands of Chelsea residents, from school aged children to adults. Since the incorporation in 1990, CEF has granted well over \$140,000 to Chelsea School District teachers and several community organizations.

These funds are made available from sponsors, fund-raising events, raffles of donated items from the community, and countless hours of work from volunteers.

Grants are awarded to non-profit, tax exempt status and/or be a charitable organization only. CEF gives high-priority and considera-

CEF Grant guidelines

- New grant cycles begin in September of each year; and funds are awarded in late October.

- Information and notification of specific dates for applying can be obtained through the Web site, www.chelseaeducationfoundation.org as well as in the Chelsea Standard.

- A committee of CEF Board members reviews and makes recommendations regarding each application to the entire CEF Board of Directors.

- Grant criteria and the CEF's current budget are compared to the benefits of each project or program request.

- Not all applicants will receive funding through the grants program.

For more information, contact Bill Arons at barons@gmail.com, [433-2201](tel:433-2201) (ext. 1217).

tion to projects and programs that benefit many people in the community, increase access to educational resources and strengthen collaboration between applying

organizations and the private sector.

The recipients of last year's grants in the community include the Youth Dance Theatre of Michigan,

Waterloo Natural History Museum, the Chelsea District Library, and the Adult Learners Institute.

The Chelsea School District benefited from grants for the preschool tuition scholarships, the 8th grade Washington D.C. Trip, the 5th grade/CRC Grandparent Connect Program, an amplification system for South Meadows Elementary, Toledo Museum of Art Trip, 6th through 9th grade Science Olympiads, Holocaust

Museum field trip, new fitness equipment for Beach Middle School, Link Crew for new freshmen, an Anti-Bullying Program and many others.

All grant applicants are required to submit a detailed CEF Grant Application available at www.chelseaeducationfoundation.org.



The Chelsea team shows off their medals after finishing first in the Science Olympiad at the Regional Competition at Washtenaw Community College last Spring. Grants from the Chelsea Education Foundation helped fund the team.

Upon completion of the project or program, each grant recipient must complete and return a Grant Performance Review. Future grant consideration may be jeopardized if all requirements are not met.

All grant applications are due by Sept. 30 and can be submitted to the Community Education office or on-line at www.chelseaeducationfoundation.org. Applicant notification is Nov. 2, 2008. All applicants will be notified.

On the sidelines

Scenes from Friday night's CHS varsity football game



Photos by Burrill Strong

S
E
P2
0
0
8

Celebrations

Weddings



Tara Zyburt and Josh Klofta were married June 15, 2008 at the Landmark Inn in Marquette, Mich. Rev. Michelle Signs officiated.

The bride is the daughter of Nancy Zyburt of Chelsea and Jeff Zyburt of New Hudson. She is a 1999 Chelsea High School graduate and a 2003 graduate of Ohio Northern University. She is currently a nursing student at Rhodes State College.

The groom is the son of Thomas and Ellen Klofta of Belle Center, Ohio. He is a 2000 graduate of Indian Lake High School and a 2004 graduate of ONU. He is employed as a coordinator for Honda Transmission Manufacturing.

The maid of honor was Katie Theut of Marquette. The bridesmaids were Tonia and Taryn Zyburt of Chelsea.

The best men were Ty, Drew and Jarod Klofta of Belle Center, Ohio.

The reception was held over Labor Day at the home of the groom's parents on Indian Lake. The couple honeymooned in Chicago. They reside in Belle Center, Ohio.

Engagements

Alex and Colleen Weddon of Chelsea announce the engagement of their daughter, Randi Lauren to Robert

Stuart Bergsma, son of Stuart and Nancy Bergsma of Beverly Hills, Mich.



Ms. Weddon graduated from Michigan State University with a degree in Social Work. Mr. Bergsma has a Bachelors degree in Cinema and Broadcast Arts from Azusa Pacific University, Calif., and works as a post production editor in Los Angeles.

A November 2008 wedding is planned.

Anniversaries

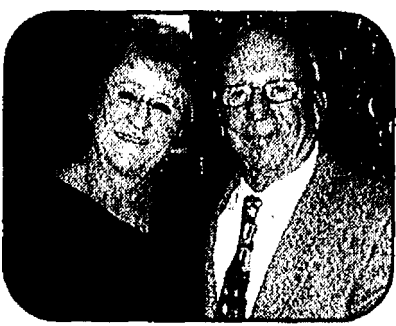

Duane "Butch" and Laura (Liptow) Downer of Chelsea celebrated their 50th wedding anniversary on Aug. 23. The couple was married Aug. 23, 1958 at First Congregational Church of Chelsea. Their children and grandchildren are: Vicky Elder and children Michael and Steven of Howell; Tammy (Bill) Barry and children Billy, Brian, Catherine and Matthew of Pittsfield, Mass.; and Chuck (Amy) Downer and children Madison, Dar and Mallore of Chelsea.

The couple celebrated by having dinner with their family in Howell. They also went on a cruise to Alaska.

Color guard reunion

For three full decades, the Chelsea Color Guard has entertained high school football fans on Friday nights.

Now, 30 years of performers will assemble for a special Homecoming presentation on Oct. 17.

Under the leadership of high school English teacher Phil Jones, this extension of the marching band will call back all of the performers since 1978 — some who spent only one season, others who dedicated all four high school years to the activity.

These former flag handlers will meet at the new high school band room, receive a commemorative T-shirt, pizza and learn a routine that will be performed for the hometown crowd at the football game pre-game show that night.

One of the big difficulties in assembling this group is contacting the former members. Many of these women are now raising families in different parts of the state, or have moved to other areas of the country.

Jones is hoping that anyone knowing the whereabouts of former color guard members will let them know about the organizing effort.

All interested parties should RSVP to Teresa Hoffman Rabbitt at 475-4255 or btrabbitt@yahoo.com to allow the organizers to know the number of shirts, pizzas and flags that will be needed. The uniform will consist of the T-shirt and khaki slacks, shorts, or skirt.

CROP Walk Oct. 5

Walkers will take to the streets for the 21st annual Chelsea/Dexter CROP Hunger Walk on Sunday, Oct. 5. The money raised

News in Brief



The 1981 Chelsea Color Guard reunion.



The 1986 Chelsea Color Guard reunion.



The 1998 Chelsea Color Guard reunion.

by CROP Hunger Walks is used for relief and development around the world.

"This year's walk is especially important because the high cost of food is making it more difficult for poor people around the world to be able to afford adequate nutrition," said

Kathie Gourlay, the Walk's coordinator. "Then there's the additional emergency

needs caused by the recent spate of hurricanes."

Last October this local CROP Hunger Walk raised more than \$30,000. Thirteen organizations participated. These were mostly churches, but also included local retirement communities, Faith in Action, and the Chelsea High School Interact club.

Of the money raised, 15 percent is given to Faith in Action and thus helps poor people in our own community. "There is a definite need for emergency food supplies in our area," said Nancy Paul, Faith in Action director. "When life expenses have gone up for so many things, like gas, electricity, etc., it gets harder to have enough money to keep food on the table if your income is flat or in many cases decreasing."

Walkers will convene at 1:30 p.m. at St. Paul United Church of Christ, 14600 Old U. S. 12 in Chelsea, for a kickoff ceremony. There is a one mile and a five mile route. New this year will be rocking chairs at St. Paul for those who are unable to walk. Participants can rock for the poor, while others are walking for the poor.

Newcomers Welcome Service

New City?
New Home?
Feeling a little lost?

Newcomers Welcome Service specializes in helping recent arrivals feel right at home. Get to know Chelsea or Dexter with our FREE Welcome Packet.

Call Aileen Clark (Dexter) at 734-645-7172 or Kerry Smyth (Chelsea) at 734-649-6212 today or visit our website at www.newcomersws.com

NEW HOMES
available in Chelsea!
From the Low \$200s

Pulte Homes
Michigan's #1 Home Builder
Open Daily 11am-6pm • Pulte.com/Detroit
Call 734-475-8322

Harvest Art Market

at Silver Maples of Chelsea



Saturday
October 11th
10 AM to 4 PM

WORKS ON DISPLAY
WILL INCLUDE:

Pottery Fiber
Photography Paintings
Wearable Art Jewelry
Folk Art

100 Silver Maples Drive | Chelsea, MI 48118 | (734) 475-4111

**Give Up
the Plastic
Bottles,
Not the
Water**

go green

And Save Money Too!

**Reverse Osmosis
Drinking Water
Purification**

10¢ PER GAL
**FREE 90 DAY
TRIAL**

or
**Rent with
Option**

\$9.95
mo.

2 FREE

**REFILLABLE
NON-TOXIC
WATER BOTTLES
WITH EACH
NEW
DRINKING
WATER
SYSTEM**



clearwater **Kinetico**
Since 1946 *Systems* home water systems

1-800-342-0405
www.clearwatersystems.com

Calendar

Chelsea

Friday

Community Drum Circle event will be held from 8 to 11 p.m. at Tree of Life Studio, 6065 Sibley Rd., Suite 1 in Chelsea. This free event is open to the public of all ages. For more information, call 433-0697 or www.treeoflifestudio.org

Saturday

German Social Club will meet 1 p.m. at Wolverine Bar and Grill, 20460 Old US-12 in Chelsea. For more information, call Edith at 475-1583.

Sunday

The Chelsea Chamber Players will perform a "classical concert" at 3 p.m. at the Chelsea Depot, 125 Jackson St., in Chelsea. The event is free and open to the public. For more information visit www.chelseachamberplayers.com or call 433-0433.

"Exploring the Autumn Fen" hike will be held from 10 a.m. to noon at Park Lyndon North, 18801 North Territorial Rd., in Lyndon Township. Participants should wear shoes that can get wet. The program is free, as is park admittance. For more information, call 971-6337 or www.parks.ewashtenaw.org

Mondays

"Neighborhood Office Hour" is held from noon to 1 p.m. at Pierce's Pastries Plus, 103 W. Middle St., in Chelsea every Monday through October. This Barack Obama campaign event has fact sheets, campaign materials, forms for voter registration, change of address updates and absentee ballot information. For more information, call Roy

Schmidt at 734-904-9622 or e-mail chair@wwdems.org

Tuesday

Faith in Action will have a career advisor available every Tuesday from 12:30 to 4 p.m. at 603 S. Main Street in Chelsea, to help with resume writing, job searching, career research and talent evaluation. This service is open to anyone who could use help with employment issues. A Michigan Works! Computer with up to date listings, and many other job search aids, is available as part of the service. For more information, call 475-3305.

Thursday, Oct. 2

American Legion Post 31 meets 8 p.m. the first Thursday of the month at 1700 Ridge Rd. on Cavanaugh Lake in Sylvan Township. For more information, call Craig McGregor at 734-891-5576.

Sunday, Oct. 5

Chelsea/Dexter CROP Hunger Walk will begin 1:30 p.m. at St. Paul United Church of Christ, 14600 Old US-12 in Chelsea. For more information, contact Faith In Action or call 475-9643.

McKune Memorial Library

Sept. 27. Homecoming Dress Exchange Noon to 4 p.m. Drop-in. Bring dresses to exchange, sample tasty treats and check out jewelry, makeup and more. Bring your dress to a special consignment area. Sellers must be present for exchange.

Sept. 30. How to Save Money for College 7 to 8 p.m. Drop-in. MESP and MET programs. Learn about the different ways Michigan helps you save money for college! The Michigan

Education Trust locks your tuition in at the current rate, and the Michigan Education Saving Plan can help you save money for all your college student's needs. A representation from the state will discuss both plans.

Cranesbill Books

Cranesbill Books is located at 108 East Middle Street, Chelsea. For more information, call 1-734-433-2665

Oct. 5, 2 p.m. Meet Sonja Richards, author of a new book about a child's first visit to the Big House, "My Maize and Blue Day." A perfect book for a Wolverine family tradition.

Chelsea Senior Center Activities Center

For more information, call 475-9242

Sept. 30. Fused Glass Class with Karen Smith. Enjoy creating three to five pieces of jewelry (pendants and/or earrings) to match your wardrobe or for gifting. Cost for class and material is \$20.

Dexter

Saturday

Question & Answer meeting on Scio EMS/Fire Funding will be held from 11 a.m. to noon at the Scio Fire Station, 1055 Zeeb Rd., in Scio Township. Members of the Township Public Safety Committee will be there for an informal Q&A session about EMS, current and proposed fire department operations and about the Nov. 4 Special Assessment Millage vote.

A "Fall Social" dance will be held from 6:30 to 11 p.m. at St. Mary Catholic School, 10601 Dexter-Pinckney Rd., in Pinckney. A buffet din-

ner will begin at 7 p.m. with dancing to follow. The cost is \$20 per person and \$40 per couple with beverages available through a cash bar. Call 734-878-3161 or 734-878-5616 for more details.

Monday

American Red Cross blood drive will be held from 1 to 7 p.m. at St. Andrew's United Church of Christ, 7610 Ann Arbor St., in Dexter. For more information, call 426-8610.

Thursday, Oct. 2

Monthly dinner begins 5 p.m. at St. Andrew's United Church of Christ, 7610 Ann Arbor St., in Dexter. Ham and scalloped potatoes with all the trimmings. Eat in or carry out. The cost is \$8 for adults, free for children under 12. For more information, call 426-8610.

Dexter District Library

The Dexter District Library is located at 8040 Fourth Street in Dexter. All Library programs are free and open to the public. For more information, call 734-426-4477.

Saturday, Oct. 4, 9 a.m. - 3 p.m. Friends of the Dexter District Library Used Book Sale. Anyone interested in joining the Friends of the Dexter District Library, contact Sue Smith at sueandbernie@aol.com

Dexter Senior Center

The Dexter Senior Center is located at 7720 Ann Arbor Street in Dexter. For more information, call (734) 426-7737.

Monday: 8:30 a.m. Swimming at Wylie Pool; 9:15 a.m. Walking, meet at Center; 10:30 a.m. Exercise at Center

Tuesday: 10:15 a.m. - Foodbank; 10:30 a.m. - Rug

Hookers; 11 a.m. - Tai Chi; 12:30 p.m. - French

Wednesday: 8:30 a.m. Swimming; 9 a.m. Yoga - Center; 10:30 a.m. Exercise; 12:30 p.m. Watercolor Painting

Thursday: 9 a.m. Acrylic Painting; 9:30 a.m. Medicare Assistance; 10 a.m. Lifestyle Fitness (new); 10 a.m. Knitting Club; 12:30 p.m. Scrabble / Bridge; 1 p.m. Mah Jongg

Friday, Oct. 3: 8:30 a.m. Swimming; 9:30 a.m. Coffee Hour; 10:30 a.m. Exercise; 12:30 p.m. Bingo

County

Sunday

Genealogical Society of Washtenaw County lecture will be held at 1:30 p.m. at St. Joseph Mercy Hospital Campus, Education Center Auditorium, 5305 Elliott Drive, Ypsilanti. The lecture is about Census records from 1790 to 1840 with speaker Bobbie Snow. For more information, call Marcia at 734-483-2799.

Parks

Hudson Mills Metropark

The park is located at 8801 N. Territorial Road in Dexter. The Metropark requires an entry fee of \$4 per vehicle per day. You may also buy an annual sticker for \$20 or a senior annual for \$12. Pre-

registration and pre-payment are required. For more information, call 1-800-477-3191.

Sept. 27: River Ecology Stewardship Network

Paddle 12:30 - 4 p.m.

Cost is \$45 per boat and program. River ecology, natural history and human influence will be the focus. We'll stop along the river for a short plant hike and at the Dexter Cider Mills for cider and doughnuts. Meet at the Dexter Huron Metropark public boat launch for you, your boat and a naturalist guide to be transported upstream to Hudson Mills Metropark.

Waterloo Recreation Area

The Waterloo Recreation Area, Eddy Discovery Center is located at 17030 Bush Road, Chelsea. A motor vehicle permit is required for entry. \$6 for the day or \$24 for an annual. The programs are free. To register for programs, call (734) 475-3170.

BIRDING ADVENTURE

Saturday, 11 a.m. Birds have so many characteristics that make them unique. Experience bird behaviors first-hand during this fun program about our feathered friends.

SPACE BLAST OFF! 2 p.m. Oct. 4. An exploration of the sun and planets, plus recent NASA discoveries.

Obituaries

Harold Salyer

Chelsea

Harold Salyer of Chelsea died peacefully in his sleep, Tuesday, Sept. 23, 2008 at his home. He was 83.

He was born March 16, 1925 in Bradley, KY, the son of Coyne & Sarah (Howard) Salyer.

Harold served in the Army Air Corp during WWII. He served as the President of the UAW Local 437. Harold retired from Dana Corp. after 30 years.

In 1973, he married Myrna "Peggy" Stanley and she survives. Other survivors include his children, Donald Salyer, Judy (John) Hufziger, Vickie (Robert Jr.) Rudd, Connie (Stan) Hall, Pamela Dalton, David Stephens; his brothers and sisters, Helen Whisman, Hortense Patrick, Hannah Adams, Herman (Joy) Salyer, Faye (Eugene) Steffins, Jan (Max) Arnett, David Salyer, Bobby (Pauline) Salyer; 9 grandchildren and 6 great-grandchildren. He was preceded in death by a son, Gregory Stephens, a grandson, Lance Zeller, and his siblings, Jerry Salyer, Joyce Grooms, and Hershel Salyer.

Funeral services will be held Friday, Sept. 26, 11 a.m. at Cole Funeral Chapel, Chelsea. Burial will follow at Oak Grove East Cemetery, Chelsea. The family will receive friends Thursday from 5-9 p.m.

Memorial contributions may be made to American Heart Association or the Humane Society.

Lee Curtis Haynes

Dexter Township

Lee Curtis Haynes of Dexter Township passed away Tuesday, Sept. 16, 2008 at St. Joseph Mercy Hospital. He was 67.

He was born on May 8, 1941 in Dearborn, the son of Lee and Louella (Stamp) Haynes.

Curt had lived in the area for the past 36 years and retired from Ford Motor Co. in 1987. He enjoyed his computer, classical music, reading, and he and his wife Nancy L. Taylor built a house in which they lived in for 15 years.

In addition to his wife of 44 years he is also survived by his mother of Dearborn,

two daughters, Beckie

(Richard) Ferrett of Belleville, and Lisa Haynes of Memphis Tenn. Two sisters, Bonnie (Ron) Cline of California, and Sharon

Dugan of Dearborn.

Several nieces and

nephews and cousins. He was preceded in death by his father.

Funeral services were Friday, Sept. 19, 2008 from the Staffan-Mitchell

Funeral Home, Chelsea.

Expressions of sympathy can be made to American Cancer Association, the Breast Cancer Association, or the American Heart Association.

If your SHINGLES have DISAPPEARED but the PAIN hasn't, join our research study.

Do You Have Pain After Shingles?

If you suffer from **pain after shingles**, including burning, throbbing, sharpness, or sensitivity, you may have a condition called **post-herpetic neuralgia**, or PHN.

We are currently conducting a research study evaluating the safety and effectiveness of an investigational drug for the treatment of pain due to PHN. You may be eligible to participate if you:

- ☐ Are male or female 18 years of age or older and
- ☐ Have pain for more than 3 months after your shingles have healed.

All study-related evaluations, laboratory tests, and study drug will be provided at no cost to you.

For more information, visit our website at www.PHNhurts.com or call us at:

Michigan Head Pain and Neurological Institute
3120 Professional Drive, Ann Arbor, MI 48104
734.677.6000 x.4

TELL A FRIEND

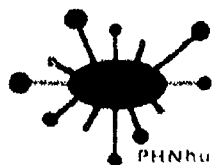



Happy 13th Birthday Hannah!

You put the "H" in B.E.L.C.H.

We Love You!

REASON



miridshare

CAR

YOU'LL SAVE SOME COIN

You too can be CARFREE - Go to www.miridshare.org to be in the know on how to go!



Say to a new way to get to work!

FLIP YOUR PERSPECTIVE ON COMMUTING

a service of  TheRide

SEP

2008



The basics of horse play

The two main types of wagers.

1. Straight wagers (These wagers only involve one horse):

Win: You collect only if your horse finishes first. The minimum wager is \$2.

Place: You collect if your horse finishes first or second. However, if your horse wins, you only collect the Place payout. The minimum wager is \$2.

Show: You collect if your horse finishes first, second or third, but you collect only the Show payout. The minimum wager is \$2.

Across The Board: You are wagering on a horse to Win, Place and Show. You receive one ticket for all three wagers. If your horse wins, you receive Win, Place and Show payouts. If your horse finishes second, you receive Place and Show payouts; and if your horse is third, you receive the Show payout. Because you are actually placing three wagers, the minimum wager is \$6.

2. Combination or "Exotic" wagers (These wagers involve two or more horses):

Daily Double: To collect, you must select the winner of two races. For example, you must select the winner of the first race and the

second race. Of course, you must place the wager before the first of your two races!

Exacta: To collect, you must pick the horses that finish first and second in exact order. For example, if you play a 3-5 exacta, the #3 horse must Win and the #5 horse must Place (come in second) for you to collect.

Exacta Box: Is made to guarantee the outcome of the first two finishers regardless of which horse wins. For example, if you box the #3 and #5 horses and either the #3 or the #5 horse wins and finishes second, you win.

Trifecta: Is similar to an exacta, except you must pick the horses that finish first, second, and third in exact order. This is a challenging wager that often yields large dividends.

Trifecta Box: Is made to guarantee the outcome of the first three finishers regardless of which horse wins. For example, if you box the #3, the #7 and #5 horses and either the #3, #7 or the #5 horse wins, finishes second and third, you win.

Pick 3: To collect, you must pick the winners of three consecutive races. And, of course, you must make your selections before the first race of your Pick 3

wager. An excellent wager that offers great excitement and opportunity to score Big!

Superfecta: Is similar to an exacta and trifecta, except you must pick the horses that finish first, second, third and fourth in exact order. This is also a challenging wager that often yields dividends even larger than the trifecta.

Where do I go to collect my winnings?

So, you've made a winning wager. After the race has been declared official, simply take your ticket to any of the mutual windows or self betting terminals to collect. If you decide to keep your ticket and cash out at a later date, please check with your local track to determine ticket expiration dates. Each state has different guidelines to cashing tickets.

National Thoroughbred Racing Association

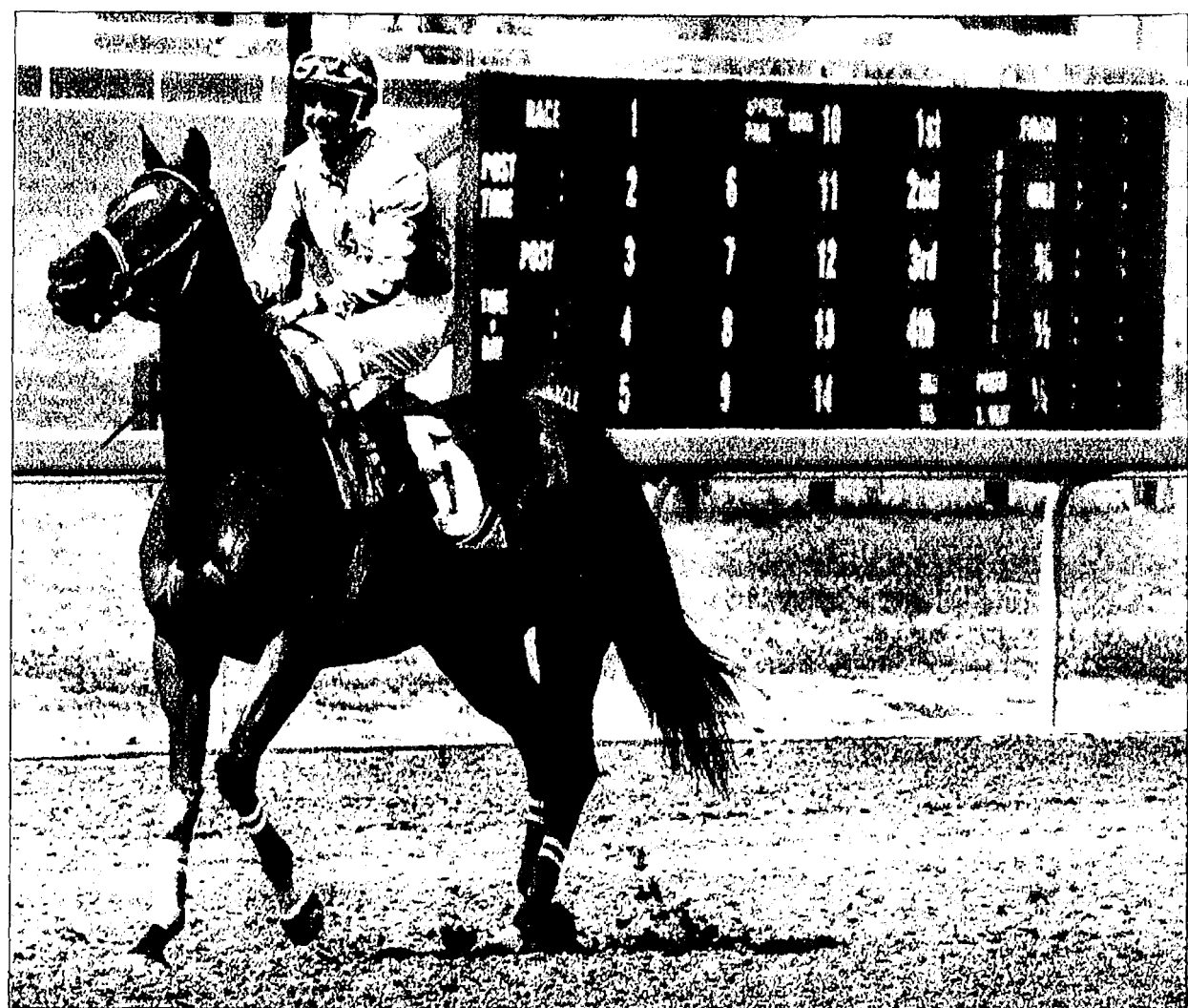

**IMMEDIATE CASH PAYMENT!
TOP DOLLAR PAID!**

Carroll/Ochs Jewelers

BUYING

GOLD, DIAMOND, PLATINUM
& SILVER JEWELRY

FREE EVALUATIONS ~ SAFE, SECURE AND CONFIDENTIAL!!

Carroll/Ochs Jewelers

"The Diamond Broker!"
514 N. Telegraph Rd., Monroe
(734) 243-9500
carrollochsjewelers.com
Mon-Fri 10-6 • Sat 10-4

Sell us your used,
broken or unwanted gold,
silver or platinum jewelry
for CASH!

BRING IN THIS COUPON
FOR AN ADDITIONAL

10%

Expires October 4, 2008



**37333 SOUTH HURON RD
NEW BOSTON, MI 48164
(734) 941-1610 • (734) 753-4210**

**Your Supplier of Bulk Products for over 60 Years:
Diesel Fuel, Gasoline, Kerosene, Tanks / Pumps,
Motor Oils & Lubes ~ Bulk & Packaged**

Delivered or Picked-Up!



**A Sunoco distributor for 55 years who
supplies all onsite fuel for Pinnacle race track**

- Owned & Operated by 4 generations
- Employ 44 people
- Prides themselves with superior customer service

HORSE RACING



Across the board: A win, place and show bet on a horse.

Allowance: A race other than a claiming event for which the racing secretary drafts certain conditions.

Apprentice: A jockey who has ridden for less than a year and who receives weight allowances.

Backside: The race-track's barn area.

Bay: A color ranging from tan to dark chestnut with black mane, tail and points.

Beyer speed rating: A measure of performance popularized by Andy Beyer of The Washington Post.

Bounce: An exceptionally poor performance on the heels of an exceptionally good one.

Broodmare: Female horse used for breeding.

Broodmare sire: A sire whose female offspring become producers of exceptional performers.

Bullet: Fastest workout of the day at a particular distance.

Call to the post: A special call played on a Bugle used to signal the horses to the starting gate.

Chestnut: A color ranging from light gold to deep red. Also a small, horny growth on the inside of a horse's front legs.

Claiming race: A race in which the horses are for sale at a price specified before the race. Claims are made before the race and the new owner assumes possession immediately following the race.

Colt: An ungelded male horse 4 years old or younger.

Dam: The mother of a horse.

Distaff: A race for female horses.

Driving: Strong urging by jockey.

Early foot: Good speed at the start of a race.

Entry: Two or more horses representing the same owner or trained by the same person and running together as a single betting entity.

Filly: A female horse less than 5 years old.

Furlong: An eighth of a mile.

Gelding: A neutered male horse.

Handicapping: This is the study of factors in the past performances which determine the relative qualities and abilities of horses in a race.

Handle: Money wagered.

Inquiry: Official investigation of rule infractions.

Juvenile: Two-year-old horse.

Last: Diuretic medication given to horses which bleed.

Maiden: A horse that hasn't won a flat race in any country.

Mare: A female horse 5 years old or older.

Morning line: The starting odds set by the track handicapper.

Off track: A track that is not fast.

Overlay: A horse whose odds are greater than its potential to win.

Paddock: Structure or area where horses are saddled and kept before going to the track.

Parimutuel: System of wagering where all the money is returned to the wagers after deduction of track and state percentages.

Roan: Horse with white hairs mingled throughout its coat.

Sealed track: A sealed track is a dirt track that has been packed down. Dry tracks are sealed so that water runs off the track, reducing the amount of precipitation absorbed into the surface. Wet tracks are sealed to provide a safe and even racing surface.

Silks: Jacket and cap worn by jockeys.

Sire: Father of a foal.

Stallion: Uncastrated male horse.

Stud: Stallion.

Turf course: Grass covered race course.

Underlay: Horse whose odds are more promising than has potential to win.

Vallet: A person who helps jockeys keep their wardrobe and equipment in order.

Weight: The assigned weight for a horse, including the jockey, equipment and lead weights if needed.

Workout: Exercise session at a predetermined distance.

Yearling: A horse that is one year old. The universal birthdate of horses is January 1.

Back to Sundays

"Live Thoroughbred Horse-racing returns to Pinnacle Race Course on Sundays through the remaining season"

HURON TOWNSHIP, Mich. — Back by popular demand, live Thoroughbred horse-racing returns to Sundays at Pinnacle Race Course, starting Sunday, September 28, 2008. The Mackinac Stakes race will kick off the new Sunday schedule with a purse of \$50,000. In addition, fans can watch a full lineup of all the NFL action on NFL Sunday Ticket, while they watch and wager on their favorite horse, as well as wagering on simulcasts of horse-racing from around the country. Live racing at Pinnacle begins with post time at 2:30 p.m. every Friday, Saturday, Sunday and Tuesday. Doors are open from 11:30 a.m. until midnight, seven days a week for dining and simulcasts from tracks around the country.

In addition, every Friday continues to feature "Dollar Days." Guests can enjoy hot dogs and MGD or Miller Lite draft beer for \$1 each at the grandstand and patio bars, beginning at noon.

The promotion, sponsored by The News-Herald, runs every Friday through the end of the 2008 live racing season.

"Morning Glory" continues to bring the world of Thoroughbred racing closer to the average person. "Morning Glory" takes place every Saturday from 9:10:30 a.m. Guests will receive insight and information on all aspects of the Thoroughbred world from J.J. Graci, an owner, breeder, trainer, broadcaster and racing official for the past 47 years. He will be joined by special guests including jockeys, agents and trainers. Guests will hear exciting stories about the industry and also learn about wagering — all while enjoying complimentary coffee and donuts on Pinnacle's beautiful outdoor terrace overlooking the track.

Pinnacle's full-scale restaurant, sports bar and pavilion facility features daily dining and draft specials, as well as a happy hour on Monday-Saturday, and is available for large and small groups.

special events, luncheons and corporate parties. Additional information is available by calling 734-543-3160 and at www.pinnacleracecourse.com.

Parking and admission are free for the inaugural season. Completed for the inaugural season of racing at Pinnacle Race Course are a one-mile dirt track; corporate pavilion, which features dining, a sports bar, simulcasting and an event/group sales area; covered patio area; 1,000 premium temporary seats and deluxe tents, similar to those used at the Breeders' Cup World Championships, Ryder Cup and Super Bowl XL; and, 15 barns with 600 horse stalls.

The track was created by world-renowned track designer Joseph H. King. King has been involved in the design and construction of many of the major new or rebuilt racing facilities in North America during the last 30 years, including Pinnacle Race Course, Emerald Downs, and Indiana Downs.

Herkimer Radio & Wireless Service

See why over 15,000 have trusted us over the years

1-800-242-0806

2708 N. Telegraph Rd. Monroe, MI 48162
Office: 734-242-0806 Fax: 734-242-3572

15511 S. Monroe St. Monroe, MI 48161
Office: 734-384-7001 Fax: 734-384-7003

www.herkimer.com

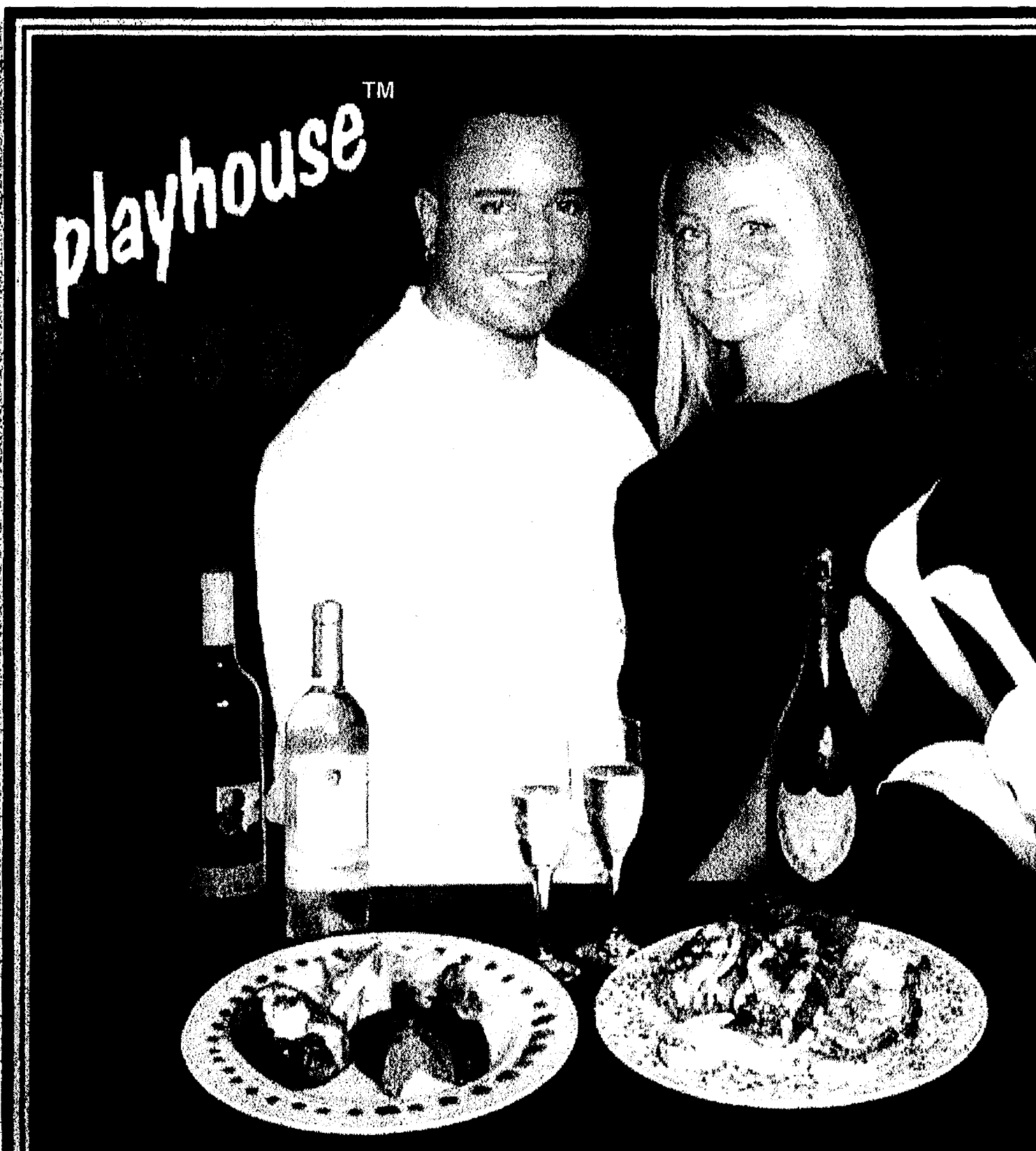

THE PLAYHOUSE

An Entertainment Experience Like No Other

It's no longer a secret that some of the best cuisine in any city will be found at its Gentleman's clubs. In Detroit, the Gentleman's club with the finest dining (and of course, dancing) is THE PLAYHOUSE.

Steak, Lobster, Seafood, Pasta. The most extensive menu of any Gentleman's club is overseen by Chef Dan, who has worked at the Rattlesnake Club and Robert DeNiro's Tribeca Grill in New York. The superlative cuisine is available for lunch and dinner, and the free, happy hour buffet (4-6 p.m. daily) at THE PLAYHOUSE is unmatched by "any" club in Detroit.

But food is only one of the many ways THE PLAYHOUSE is the most distinctive Gentleman's club in town. The intimate showroom has recently been remodeled to accentuate its atmosphere of catered comfort and peerless hospitality. From the moment you arrive, the pampering PLAYHOUSE staff is at your service. You will discover a relaxed, welcoming and personable ambiance quite unlike any Gentleman's club you have ever visited. As you might expect, the entertainment is top-shelf. PLAYHOUSE dancers are simply the best. Friendlier girls, four-star cuisine, personalized service and a cooler atmosphere is what you'll find at THE PLAYHOUSE.

Couples are always welcome. THE PLAYHOUSE also stands ready to provide you with an unforgettable Birthday, Bachelor, Office or Corporate Party. The playhouse is conveniently located between Detroit and Ann Arbor, adjacent to Metro Airport.

So relax, unwind and treat yourself to an entertainment experience like no other: THE PLAYHOUSE

www.PlayhouseDetroit.com
13201 Middlebelt Road
Romulus, MI 48174
734-941-3144

Accepts Visa, Mastercard & American Express

SEP

2008

Knights of Columbus host 'End of Summer'

Since "Charity" is the first principle of the Knights of Columbus order, charity was on display once more on Tuesday, Aug. 26, 2008, when Blessed Fr. Louis Guanella Council #3092 of the Chelsea Knights of Columbus paid a visit to the residents of St. Louis Center to provide them with a good old fashioned barbecue picnic. The occasion was a celebration of the "End of Summer", as the traditional Labor Day weekend and the first day of school were fast approaching.

The Knights enjoy their relationship with the residents of St. Louis Center, and one resident "Stanley," even became a Knight several years ago, because of their special relationship with the Center.

According to Past Grand Knight Tom Turek, chair of the event, "We enjoy doing things for our friends at St. Louis Center, and it makes us appreciate what we ourselves have even more. We have experienced many blessings in our lives, and doing something nice for God's 'special children,' is a way of giving back for what we've been given. We'd like to make this an annual event."

This was the second year for this end of summer event.

The Knights came early to grill hot dogs and hamburgers, and brought along plenty of salads and desserts for the meal. When everyone had their fill, they joined the residents for a game of "kickball," where they were soundly defeated by the St. Louis residents. Members of the St. Louis Center Community Advisory Board and their guests were also in attendance. At the end of the day everyone was grateful for the experience, and a good time was had by all.



Tom Turek prepares a throw to home plate.



ABOVE: Colleen Turek helps "Mike" with another grilled hot dog.

RIGHT: Fr. Joseph Rinaldo, S.C. (left) and Rev. Dr. William J. Turner (right) of St. Mary Parish chat with Stanley Butler.



Lee tosses a "kickball" to a Knight at the plate.



Jack Ghaston, Jamie Stewart and Owen Ballow flip hamburgers with resident Kenny Smith assisting the efforts.

Better rate. Better return. Get it fast.

SPECIAL CD RATE:

4.00%

APY*

Stop by today to take advantage of this limited-time offer.

12-month CD. Checking account required. \$2,500 minimum deposit.

EST 800.292.1300 | CST/PST 800.589.1400

Member FDIC
MNA-03589-09/08

*Annual Percentage Yield (APY) is available for a limited time on retail and business accounts, and is accurate as of 09/08/2008. Funds are FDIC insured up to the maximum amount allowed by law. Package account bonuses, coupons or special rates cannot be combined with this offer. A Comerica checking account is required in order to take advantage of this offer. Special offer is subject to change without notice at the Bank's discretion. To receive this APY, a minimum deposit of \$2,500 is required. Maximum deposit of \$5,000,000. Fees may reduce earnings. Substantial penalty for early withdrawal.

Comerica Bank

comerica.com/fallcd

Don's blog

Read Don Richter's weekly blog online and be sure to tell him what you think of the Bulldogs or anything else going on in sports at www.chelsea-standard.com.

Tennis

Chelsea netters fifth at DeWitt

By Don Richter
Sports Editor

Chelsea's boys' tennis team finished fifth at last weekend's DeWitt Invitational.

Winning the 8-team meet was Lansing Catholic Central.

At No. 3 doubles, the Bulldog twosome of senior Matt Bach and junior Victor Rozsa placing second losing in the final 6-4, 6-4.

Also performing well was the No. 4 doubles duo of seniors Derik Heumann and Reid Mauti who finished fourth overall in the tournament for Chelsea.

At No. 4 singles, Bulldog sophomore Henry Rutherford placed fourth overall.

On Sept. 17, visiting Chelsea lost to perennial state power Ann Arbor Pioneer in a dual match 8-0.

At No. 1 singles for the Bulldogs, senior Cory Vandervourt lost 6-1, 6-0.

Junio Josh Moffat fell 6-1, 6-1 at No. 2 singles, while sophomore T.J. Derosia lost 6-2, 6-3 for Chelsea.

Rutherford lost 6-1, 6-0 at No. 4 singles.

At No. 1 doubles, seniors William Dark and Jordan Veenstra dropped a 6-0, 6-1 match, while sophomores Dylan Schepers and Zach Schepers lost at No. 2 doubles for the Bulldogs.

At No. 3 doubles, Bach and Rozsa lost 6-2, 6-0, while at No. 4 doubles, Heumann and Mauti lost 6-0, 6-2.

Despite getting shut out, Chelsea coach Rahn Rosentreter said his squad gave a good effort.

"Though I thought we played well, we didn't win a match," he said.

On Sept. 10, the visiting Bulldogs defeated Adrian 6-2.

In singles, Vandervourt lost to Andrew Haddad 7-5, 7-5 at the No. 1 flight.

At No. 2 singles, Moffat won 6-1, 6-1 over Michael Srib.

Derosia beat Joe Bernyk 6-2, 6-2 at No. 3 singles, while Rutherford defeated Kyle Johnson 6-0, 6-0 at No. 4 singles.

In doubles, Dark and Veenstra lost a tough, three-set marathon 5-7, 6-1, 6-7 to Trevor Plate and

See **NETTERS** — Page 4-C

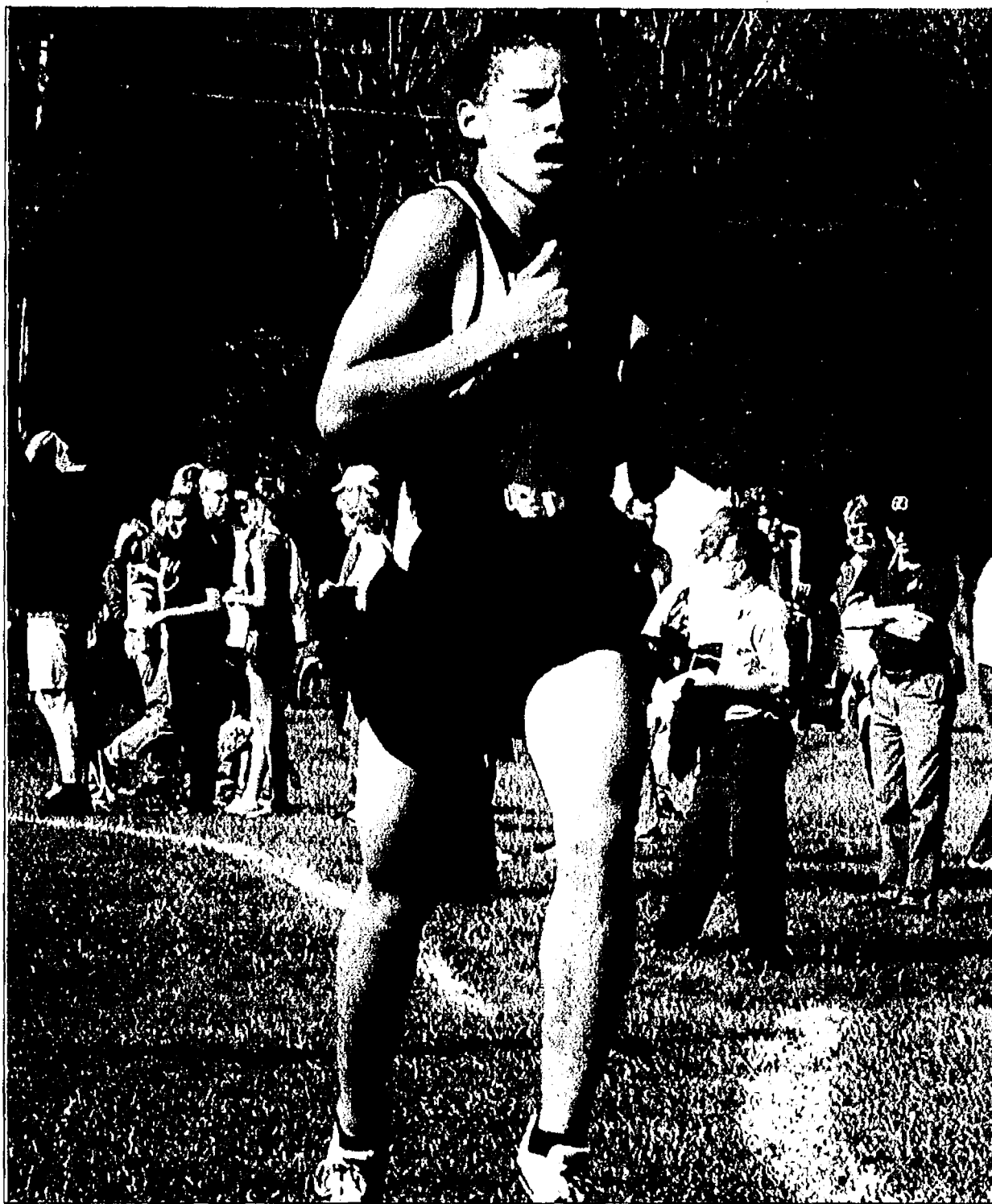

Photo courtesy of Alice Rawson

Chelsea's Nick Hewitt finished 20th at last Saturday's Jackson Invitational. As a team, the Bulldogs placed third.

Cross Country

Bulldogs third at invite

By Don Richter
Sports Editor

Chelsea's boys' cross country team finished third at the Jackson Invitational last Saturday.

The Bulldogs ended up with 89 points.

Capturing the overall title was Hillsdale with 61 points. Williamston was second with 69 points.

"We competed well against a power-packed field," said Chelsea coach Eric Swager. "The top-five finishing teams are all ranked in the Division 2 or Division 3 listings."

Leading Chelsea individually was August Pappas who placed second with a time of 16:22.

Peter Wilke was 14th in 17:05, while Bryce Bradley was 19th in 17:16, Nick Hewitt 20th in 17:17 and Mark Smith 34th in a season best 17:39.

Dominic Conybeare was 45th in 18:00, while Geoff Smith-Woolams was 49th in 18:03 and Josh Hovater 73rd in 20:02 for the Bulldogs.

"I have been working the

guys very hard recently," Swager said. "When we start sharpening and resting I hope to get the top four runners under 17:00. If we can be healthy, I think our goal of qualifying for the state finals is achievable."

On Sept. 18, Chelsea placed first at the Mason Invitational scoring 42 points.

Okemos was second with 53 points, while Holt was third with 58 points.

"We are making progress from a team standpoint," Swager said. "Our varsity No. 4 and No. 5 runners were the key today. Dominic Conybeare had the best race of his life and the 50-second gap from (runners) one through five is the tightest of the year."

Pappas finished second overall to pace the Bulldogs stopping the clock in 17:01.

Wilke was sixth in 17:25, while Hewitt was eighth in 17:30 and Smith 12th in 17:42.

Conybeare was 14th in 17:51, while Smith-Woolams was 21st in 18:05 and Jared

Gentz 30th in 18:35.

In the JV meet, Joe Hewitt was fifth for Chelsea with a time of 19:03.

Kevin Stockwell was 12th in 19:43, while Sean Owsley was 13th in 19:47, Hu Tao 16th in 20:05 and Jack Hermann 39th in 21:58 for the Bulldogs.

"The top four JV runners had lifetime bests," Swager said. "It was even more impressive considering the fact that the course was not exceptionally quick."

Swager said Chelsea ran well at Mason.

"We really enjoyed ourselves today," he said. "We hope to take this fired up, focused style of racing into the last half of the season."

The Bulldogs next host their own invitational at Hudson Mills Metropark 8:30 a.m. Saturday.

On Tuesday, Chelsea travels to Ypsilanti Lincoln for the Southeastern Conference Jamboree No. 2 at 4:30 p.m.

Sports Editor Don Richter can be reached at 475-1371 or at drichter@heritage.com.

See **SWIM** — Page 3-C

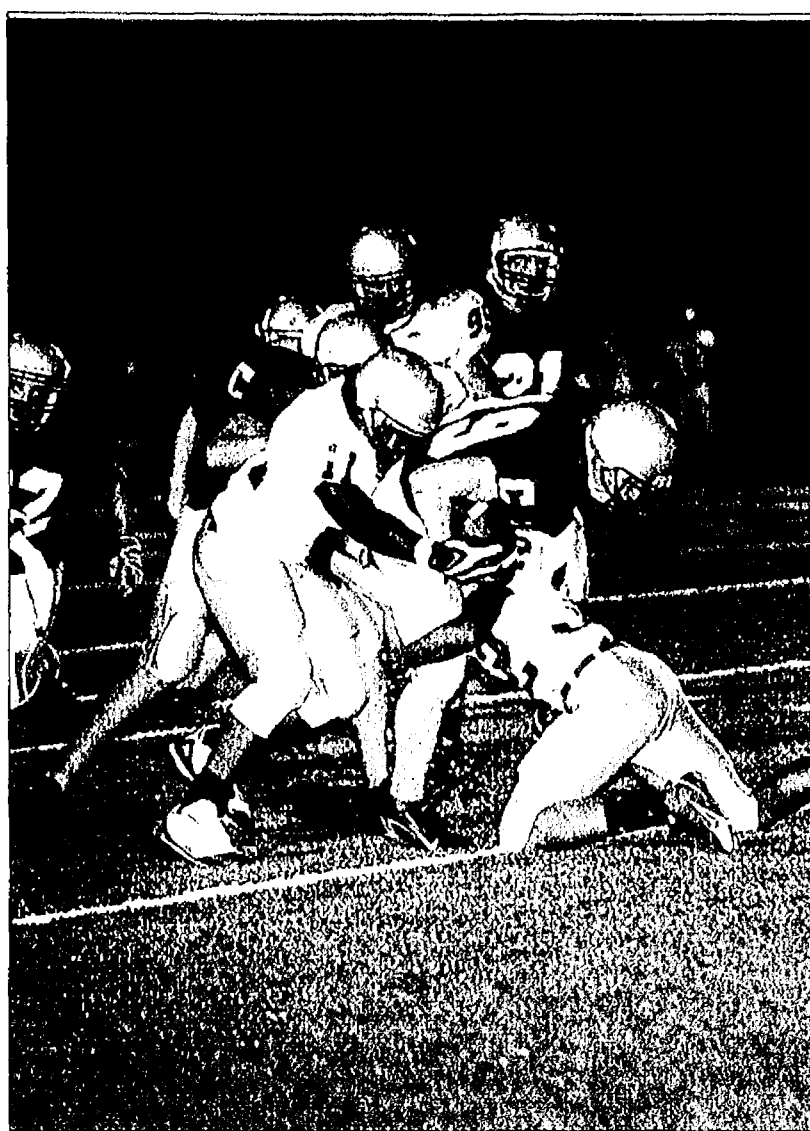

Photo by Jerry Milliken

Chelsea junior Brian Bazydlo breaks a tackle against Ypsilanti Lincoln last Friday night. The Bulldogs defeated the Railsplitters 42-8.

Football

Bulldog gridders pound Lincoln

By Don Richter
Sports Editor

Chelsea football defeated visiting Ypsilanti Lincoln 42-8 last Friday night at Jerry Niehaus Field. The Bulldogs were coming off a 34-14 loss to Saline last week.

"This is the first time all year I've seen our guys play with great enthusiasm and passion," said Chelsea coach Brad Bush. "That's more of what I'm used to seeing."

"That's not a bad team that we beat. They've got some very good players. I was proud of how we played. We've got some things to still work on, but we're moving in the right direction."

Bush said Chelsea's loss to the Hornets changed the team's attitude a bit.

"I don't think anybody likes to lose," he said. "I think our seniors took a little more ownership and realized we needed to turn it around."

The Bulldogs (3-1, 2-1 Southeastern Conference) opened the scoring as junior Nick Hill sprinted for a 50-yard touchdown run. Senior Michael Roberts booted the point after touchdown kick giving Chelsea a 7-0 lead with 4:22 left in the first quarter.

With 1:48 remaining in the opening frame, senior receiver Brett Everding hauled in a 50-yard TD pass from Roberts. With Roberts' PAT, the Bulldogs increased their advantage to 14-0.

In the second quarter, Hill scored on a 3-yard run. With Roberts' kick, Chelsea upped its lead to 21-0 with 5:45 left in the stanza.

With 4:26 remaining in the first half, Everding again got behind the Railsplitter defense catching a 40-yard bomb from Roberts. Roberts split the uprights and the Bulldogs entered the locker room with a commanding 28-0 lead.

To begin the third quarter, Lincoln (1-3) reeled off a 12-play drive. The Rails started at their own 15-yard line before handing the ball over on downs to Chelsea at the 43-yard line.

Three plays later, Hill exploded for a 35-yard touchdown jaunt. With Roberts' PAT, the Bulldogs increased their advantage to 35-0 with 6:45 left in the third quarter.

Lincoln answered on its following drive as Eric Tyus scored on a 20-yard touchdown pass from quarterback Andrew Dillon.

See **LINCOLN** — Page 5-C

Swimming and Diving

Chelsea tankers swim past Tecumseh in pool

By Don Richter
Sports Editor

Chelsea's girls' swimming and diving team defeated host Tecumseh 102.5-83.5 last Thursday.

"It was an incredible meet last Thursday," said Chelsea coach Dave Jolly. "We swam great at their place which is never easy."

Jolly said the Bulldogs dug deep to defeat their Southeastern Conference White Division foes.

"We out-toughed them in every event," he said. "It was a total team effort which kept us undefeated (overall) and undefeated in the (SEC) White Division."

In the 200 medley relay, the Chelsea group of Jaclyn Murphy, Michelle Kellogg, Claudia Bravo and Donna Prieskorn finished second

in a state cut 2:01.32. Kristen Angelocci, Becca Brezee, Grace Benton and Amanda Johnson touched fourth in 2:11.77 for the Bulldogs.

Katlin Cottrell placed first for Chelsea in the 200 freestyle with a time of 2:03.29. Katie McEachern was third in 2:08.03, while Alexis Roberts was fifth in 2:18.95.

Claire Stephens bested the field in the 200 individual medley finishing first in 2:20.66 for the Bulldogs. Kellogg was second in 2:25.67, while Bravo was sixth in 2:38.45.

Hannah Olsen ended up first in the 50 freestyle for Chelsea in 26.35, while Prieskorn was third in 27.61 and Johnson sixth in 28.97.

In the one-meter diving competition, Lauren Dark

placed first for the Bulldogs with 165.75 points. Christina Coffman was fifth with 139.80 points.

Stephens finished first in the 100 butterfly with a time of 1:02.32. Bravo was third in 1:13.72, while Katie Easley was sixth in 1:18.57.

Olsen was second in the 100 freestyle in a state cut 57.73, while Murphy was third in 59.01 and Kellogg fifth in 1:00.29.

Cottrell placed first in the 500 freestyle in 5:31.97, while McEachern was second in 5:50.97 and Abby Ingall sixth in 6:13.61 for Chelsea.

Stephens, Prieskorn, Kellogg and Olsen finished first in the 200 freestyle relay with a clocking of 1:46.30. Bravo, Johnson, McEachern and Cottrell

placed third in 1:53.35. Danielle Bean, Olivia Stucki, Ellen Day and Kim Hansen touched sixth in 2:15.46.

Murphy was first in the 100 backstroke in 1:05.76, while Angelocci tied for fourth in 1:10.53 and Sarah Daniel sixth in 1:11.11.

Breeze placed second in the 100 breaststroke with a time of 1:18.19. Kelly O'Keefe was third in 1:19.99 and Katlin Connin fifth in 1:24.53.

Stephens, Cottrell, McEachern and Olsen finished first in the 400 freestyle relay in 3:53.89. Prieskorn, Johnson, Brezee and Murphy ended up third in 4:11.49, while Sheri Robbins, Amanda Johnson, Emily Phillips and Hansen

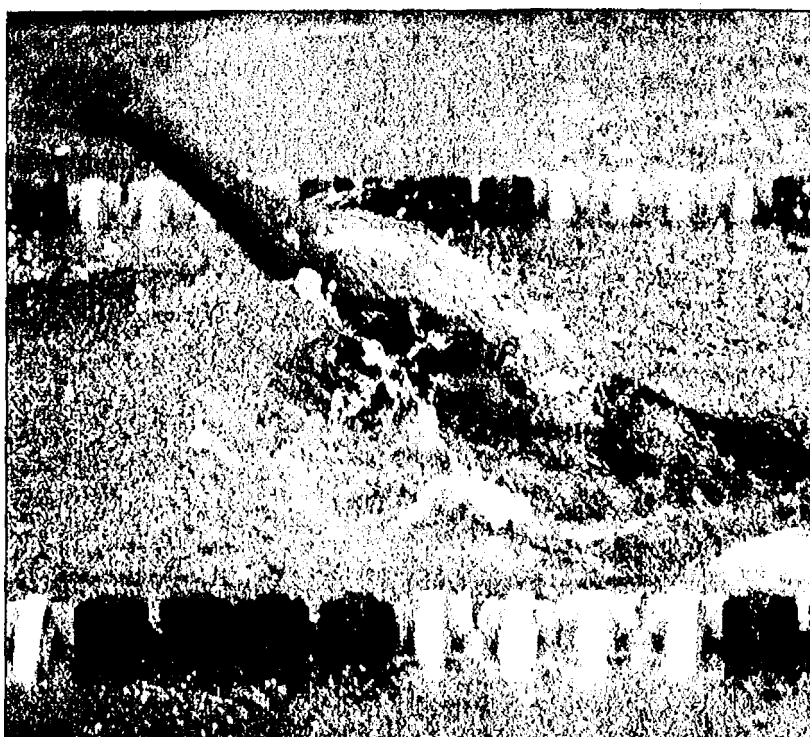

Photo courtesy of Alice Rawson

Chelsea's Jaclyn Murphy finished first in the 100 backstroke in 1:05.76 during last Thursday's dual meet win over Tecumseh.

Cross Country Bulldogs eighth at Jackson meet

By Don Richter
Sports Editor

Chelsea's girls' cross country team finished eighth at last Saturday's Jackson Invitational.

The Bulldogs recorded 241 points.

East Grand Rapids won the meet with 116 points. Williamston was second with 120 points, while Jackson Lumen Christi was third with 135 points.

"We had a good meet," said Chelsea coach Pat Clarke. "We had two career-best times."

Leading Chelsea was Samantha Newbound who placed 26th overall with a time of 20:38.

Erin Benjamin was 37th in 21:01, while Danielle Dahl was 42nd in 21:27 and Jessica Battaglia 46th in 22:04 for the Bulldogs.

Megan Hall crossed the line 64th in 22:11, while Corinne Carpenter was 70th in 22:21 and Courtney Maher 84th in 22:33 for Chelsea.

"Courtney (Maher) performed very well despite being ill with a bad cold," Clarke said. "Courtney ran a strong race and is improving every day."

Clarke said Saturday's field was stacked.

"Lumen Christi is the defending Division 3 state champions and East Grand Rapids is ranked No. 1 in Division 2," he said. "Schoolcraft, Williamston, Flint Powers, Goodrich, Dexter and Sturgis are all state ranked."

Despite such a talented and deep field, Clarke said



Members of Chelsea's girls' cross country team include, front row, Jessica Battaglia (left) and Erin Benjamin; back row, Megan Hall (left), Courtney Maher, Corinne Carpenter, Samantha Newbound and Danielle Dahl.

Chelsea performed well.

"We still have a long way to go to be the team we want to be, but we're coming along nicely at this point in the season," he said. "I am very proud of the team's progress. We hope to get some of our injured and sick runners back this week. We continue to improve with every meet. We must continue this effort."

On Sept. 18, Chelsea finished first at the Mason Invitational.

The Bulldogs ended up with 53 points.

Placing second was Okemos with 65 points, while Holt was third with 68 points.

"This was a great team effort for us," Clarke said.

"All of our varsity girls won medals. We are starting to come together as a team and improving daily."

Leading Chelsea was Newbound who finished fifth overall with a clocking of 20:52.

Danielle Dahl was seventh in 21:14, while Benjamin was 12th in 21:36 and Hall 14th in 21:50.

Battaglia was 15th in 21:56, while Maher was 16th in 21:57 and Carpenter 20th in a personal best 22:15.

"We had some girls out with injuries, but overall we ran extremely well," Clarke said.

In the JV meet, Nikki Laeder was first in 22:31, while Lauren Johnson was second in 23:20, Katie

Lindauer fifth in 23:54 and Jenny Squires eighth in 24:23 for the Bulldogs.

"All of our JV girls also won medals," Clarke said. "We continue to improve with every race and the girls' attitude is just wonderful. I hope our injured girls will heal up so our team will be complete again."

Chelsea next hosts its own invitational at Hudson Mills Metropark 8:30 a.m. Saturday.

On Tuesday, the Bulldogs travel to Ypsilanti Lincoln to compete in the Southeastern Conference Jamboree No. 2 at 4:30 p.m.

Sports Editor Don Richter can be reached at 475-1371 or at drichter@heritage.com.

Volleyball

Chelsea spikers reach final match

By Don Richter
Sports Editor

Chelsea volleyball reached the championship final of the Onsted Invitational last Saturday.

The Bulldogs lost to the host Wildcats 14-25, 23-25 in the final.

In the tournament semifinals, Chelsea (18-7-1, 1-1 Southeastern Conference) defeated Jackson Lumen Christi 25-19, 25-14.

In the invite quarterfinals, the Bulldogs bested Milan 25-19, 25-22.

In pool play, Chelsea defeated Brooklyn Columbia Central 25-16, 25-18, Milan 25-19, 25-16 and Reading 25-13, 25-18.

Individually for the Bulldogs, junior outside hitter Brittany Schmelz led the attack with 45 kills.

Senior outside hitter Carolyn Olsen added 33 kills, while senior middle blocker Zoe Suffety had 32 kills for Chelsea.

Senior setter Megan Dunn led the Bulldogs with 109 assists.

On Sept. 16, visiting Chelsea lost to Saline 27-29, 25-21, 25-22, 21-25, 9-15.

Olsen sparked the Bulldogs with 18 kills and 14 digs.

Schmelz had 16 kills and 15 digs, while Suffety had 11 kills. Dunn finished with a team high 48 assists.

Chelsea next hosts county rival Dexter Tuesday at 7 p.m. The match between the two rivals is a fundraiser for Volley for the Cure. The JV and freshmen play at 5:30 p.m. Admission is free for students who purchase a T-shirt and wear it to the match.

On Oct. 4, the Bulldogs travel to the University of Michigan-Dearborn to participate in its invitational.

Sports Editor Don Richter can be reached at 475-1371 or at drichter@heritage.com.

734-994-8580
www.lakeforestgolf.com



LAKEFOREST

GOLF CLUB

PRACTICE CENTER

PUBLIC GOLF AT ITS BEST!

NOW FALL RATES

Monday - Friday	Saturday & Sunday
18 Holes with cart	
Seniors \$20	Before Noon \$35
Non Seniors \$30	After Noon \$30
Twilight Daily 4 PM	

BANQUETS

We have the ambience you've been looking for!
Large Picture Windows,
Full Bar & Large
Dance Floor





Daniel J. Lord & Co, P.C.
Certified Public Accountants
203 W. Michigan Ave. Suite #202
Saline, MI 48176
(734)429-2050
www.djlcpa.com

Congratulations on Providing 25 Years of Service to the Community

Since 1983, Daniel J. Lord & Co., P.C., has been providing professional accounting, payroll, and tax services to businesses and individuals in Saline and surrounding areas. 25 years ago, founder Dan Lord, CPA, was the only CPA practicing in Saline and now Daniel J. Lord & Co, P.C., is the longest standing CPA firm in Saline.

Dan received his certification in public accounting in 1968 and has practiced for national, regional, and local firms.

Assisting Dan is his son Corey Lord. Corey is a candidate for CPA licensure and once certified will be taking over for Dan as president of the firm.

"A Client Is Not An Outsider In Our Firm"



CHELSEA

CHEVROLET BUICK

AN AMERICAN REVOLUTION

2009



Cobalt LS XFE
MSRP \$15,670
GM EMP PRICE **\$14,544¹⁵**

2009



Malibu LS
MSRP \$21,625
GM EMP PRICE **\$19,965⁶⁸**

2009



Chevrolet HHR LS
MSRP \$19,035
GM EMP PRICE **\$17,594^{20*}**

2008



Silverado 1500 4x2
Work Truck - MSRP \$20,030
GM EMP PRICE **\$15,416^{35*}**



Buick Drive Beautiful™

2008



Buick Lucerne CXL
Special Edition
MSRP \$33,620
GM EMP PRICE **\$28,849^{55*}**

2008



Buick LaCrosse CX
MSRP \$24,690
GM EMP PRICE **\$21,075¹⁰**

If you currently lease a vehicle of any make or model...
YOU NEED TO SEE US TODAY!
LEASE TO BUY...Get up to \$6,000 additional plus other incentives when you purchase a new car or truck! **SEE DEALER OF DETAILS!**

Check Our Great Selection of Pre-Owned Vehicles @ www.chelseachevy.com

8 to choose



07 Ford Focus
ZX4 pkg.
starting \$11,995/\$199/mo.
\$0 Down!

5 to choose



07 Chevrolet Cobalt
LS and LT Models
starting \$10,900/\$183/mo.
\$0 Down!

6 to choose



07 Chevrolet Malibu
4 cyl. w/LS pkg.
starting \$12,995/\$219/mo.
\$0 Down!

Great Selection*Great Price*Great Gas Mileage

CHELSEA CHEVROLET BUICK

SALES:
8-8 Mon. & Thurs.
8-6 Tues., Wed., Fri.
9-3 Saturday

1500 S. MAIN ST. • CHELSEA, MI
EXIT 159 I-94
734-475-8663

SERVICE:
7-7 Monday
7-5³⁰ Tuesday - Friday

*Plus tax, title, license fee, doc fee on approved credit. 72 mos. @ 6.5% fin. for 72 mos.



Photo courtesy of Alice Rawson
Chelsea senior Krystin Schwarze shot a 41 at last week's Southeastern Conference Jamboree No. 2. With her score, Schwarze earned first place match medalist honors.

Golf

Dawgs shoot to second

By Don Richter
Sports Editor

Chelsea's girls' golf team finished second at the Southeastern Conference Jamboree No. 2 hosted by Ypsilanti Lincoln at Pine View Golf Course Sept. 17.

The Bulldogs ended up with a team score of 197.

Winning the match was Tecumseh with a 187.

Dexter was third with a 203, while the host Railsplitters were fourth with a 218.

"Our quad matches have been extremely competitive this season," said Chelsea coach Andrea Bareis. "Unfortunately, we've yet to win one. We need to have all four counted scores in the 40s if we're going to win our remaining (SEC) White Division quad match at Tecumseh (Wednesday)."

Leading Chelsea was senior Krystin Schwarze with a 41. With her score, Schwarze was crowned match medalist.

"It was great to see Krystin as match medalist at this quad," Bareis said. "With the White Division being as competitive as it is with very good golfers, match medalist is a great

accomplishment."

Senior Hannah Harwood finished with a 47, while senior Sarah Shrosbree had a 53 and senior Stephanie Everard a 56 for the Bulldogs.

"It was also terrific for Hannah (Harwood) to have her score in the 40s," Bareis said. "She's been a little up and down this season, so it's great that she's bringing her scores down, especially with the SEC Tournament and regionals right around the corner."

Senior Cayla Redmond and sophomore Emily Shrosbree each carded a 61 for Chelsea.

In the JV match, the Bulldogs placed second with a score of 198.

Winning the tournament was Dexter with a 183.

Ypsilanti Lincoln was third with a 212, while Tecumseh was fourth.

"Playing Pine View's Little Pine 9, the JV team placed second," Bareis said. "With a team score of 198, the JV girls posted three scores in the 40s and handled their short games well at this par 33, 1,446-yard short course."

Leading Chelsea was

Ashley Beeman with a tally of 48.

Kelly Schmidt and Nicole Brown each shot a 49, while Courtney Ackley had a 52, Esther Kim a 54 and Jill Schmidt a 57 for the Bulldogs.

"This course really tested the girls' short games," Bareis said. "With each hole averaging about 160 yards, the girls really needed to control their chip shots and putting. It was nice to see such great scores from our JV girls. These were the lowest scores of the season for all six girls who played."

Chelsea next travels to Dexter to participate in the SEC match at Hudson Mills Golf Course Wednesday.

On Oct. 1, the Bulldogs will compete in the Division 2 regional match at Walnut Hills Golf Course in East Lansing. The top three teams advance to the Division 2 state final.

The Division 2 state match is Oct. 17 through 18 at Eastern Michigan University's Eagle Crest Golf Course.

Sports Editor Don Richter can be reached at 475-1371 or at drichter@heritage.com.

SWIM

Continued from Page 1-C

placed sixth in 4:37.26.

Chelsea next travels to Ann Arbor Pioneer for a meet Thursday at 6:30 p.m.

On Tuesday, the Bulldogs host Pinkney at 6:30 p.m.

On Oct. 2, Chelsea hosts Adrian at 6:30 p.m.

Sports Editor Don Richter can be reached at 475-1371 or at drichter@heritage.com.

CHECK OUT OUR CLASSIFIEDS TODAY!

MUST PRESENT COUPON

WaterlooGolfCourse.com

2009 Early Bird Membership Special

\$299⁰⁰*

Buy Now and Play FREE September & October 2008

Seniors \$200* M-F only

Except Holidays

Call the course now:

517-522-8527

*Expires 10-1-08. Golf cart not included. Mon-Fri until 2 p.m. Weekends and entire except outings. Does not include league play. Call for details.

The Waterloo Golf Course

11800 Trist Road / Waterloo Recreation Area

MUST PRESENT COUPON

COMTRONICS
THE COMMUNICATIONS-SECURITY COMPANY

Affordable High-Speed Wireless Internet — anywhere.

Mobile Broadband Connection Plan

Monthly Usage 5 GB

Anytime Minutes 0

Monthly Price \$59.99

Compass™ 597 by Sierra Wireless

Web, email capable

GPS enabled

microSD slot

\$49⁹⁹

*After \$50 Mail In Rebate with 2-yr agreement. Compatible with Windows XP, Windows Vista & Mac OS X. Not compatible with Windows 2000.

May require up to a \$36 activation fee, credit approval & deposit. \$200 early termination fee applies. Mobile Broadband Card Offer ends 11/1/08. While supplies last. Taxes excluded. Connection Plan. Sprint reserves the right to limit throughput speeds or amount of data transferred, and to deny, terminate, modify, disconnect or suspend service if usage either exceeds (a) 5GB/month in total or (b) 300MB/month while off-network roaming. 1024 KB equal 1 MB. 1024 MB equal 1 GB. Calls made without a voice plan will incur a charge of \$0.20 per minute. No plan discounts apply. Other Terms: Coverage not available everywhere. Sprint Mobile Broadband network reaches over 234 million people. Offers not available in all markets/retail locations or for all phones/networks. Pricing, offer terms, fees & features may vary for existing customers not eligible for upgrade. Other restrictions apply. See store or Sprint.com for details. ©2008 Sprint. Sprint and the logo are trademarks of Sprint. Other marks are the property of their respective owners.

VOLVO
at Sesi

2008 XC70 STK# 08V186 MSRP \$37,520 Lease For \$299* *2,669 Due at Signing.** 24 Months.	2008 S80 3.2 STK# 08V265 MSRP \$41,410 Lease For \$399* *3,144 Due at Signing.** 24 Months.	2008 C30 VI STK# 08V036 MSRP \$26,845 Buy For \$22,607*
2008 V70 STK# 08V207 MSRP \$39,670 Buy For \$34,567*	2008 S60 2.5T STK# 08V059 MSRP \$31,630 Buy For \$26,562*	2008 XC90 3.2 STK# 08V199 MSRP \$45,895 Buy For \$37,720*

*Disclaimer: Not all lessees will qualify for financing. All lease payments and sales prices are for Ford A/Z plan qualifying customers. For special lease terms, take new retail delivery from retailer stock before September 30, 2008. Volvo S80 and XC70 lease terms are 24 months, 10,500 miles per year. Advertised offers require retailer contribution. Excludes taxes, license, registration and document fees. Lease payments may vary as retailer determines price. Lessee is responsible for excess wear and mileage over 10,500 miles per year at \$0.20 per mile on Volvo S80 and XC70. Security deposit waived with approved credit. Cars shown with optional equipment at additional cost. Sale ends September 30, 2008.

SESI
THE PREMIER FAMILY IN CARS

LINCOLN | MERCURY
at Sesi

2008 Milan I4 STK# A9A105 MSRP \$21,655 Lease For \$249* *1,799 Due at Signing.** 39 Months.	2008 Mariner V6 STK# A8D002 MSRP \$25,935 Lease For \$289* *1,864 Due at Signing.** 39 Months.	2008 Lincoln MKX STK# A8F017 MSRP \$40,100 Lease For \$399* *1,899 Due at Signing.** 39 Months.
2009 Lincoln MKZ STK# A9A068 MSRP \$32,535 Lease For \$329* *1,929 Due at Signing.** 39 Months.	2008 Sable Premier STK# A8E032 MSRP \$30,600 Buy For \$23,865*	2008 Mountaineer AWD STK# A8E095 MSRP \$33,350 Buy For \$25,896*

All payments are for Ford A/Z-plan qualifying customers. All rebates to dealer. Buyers must be eligible for Owner Loyalty. Based on approved credit through preferred source with Tier 0 credit level as determined by lender. Not all customers will qualify. MKX, MKZ, Milan and Mariner leases are 39 months and 10,500 miles per year. \$595 Acquisition Fee is rolled into payment. Add 6% Use Tax for total monthly payment. *Tax, title, license and fees extra. SEE DEALER FOR DETAILS. NOT ALL CUSTOMERS WILL QUALIFY. Sale ends September 30, 2008.

SESI
THE PREMIER FAMILY IN CARS

Sesi Lincoln Mercury Volvo
3990 Jackson Road
Ann Arbor, MI 48103
734.668.6100
Between Wagner & Zeeb Roads

Sesi Lincoln Mercury Mazda
950 E. Michigan Avenue
Ypsilanti, Michigan 48197
734.482.7133
8 miles West of I-275 on Michigan Ave.
2 miles East of Downtown Ypsilanti

www.sesimotors.com

S
E
P

2
0
0
8

Field Hockey

Whippets tangle with Country Day

The Washtenaw Whippets field hockey team lost to Detroit Country Day 2-1 last Monday.

Scoring for the Whippets (1-7) was Dexter's Megan Flocken. Assisting on the play for Washtenaw was Diana Uthlein and Casey Fry, both from Chelsea.

On Sept. 18, the Whippets lost to Grosse Pointe University Liggett 5-1.

In goal for Washtenaw is Dexter's Carissa Flocken.

She's made 72 saves on 93 shots this season.

Manchester's Kate Brown and Chelsea's Casey Fry are playing well at midfield for the Whippets.

Washtenaw next travels to Dearborn for a game Friday.

On Tuesday, the Whippets host Farmington Hills Mercy.

In JV action, Washtenaw tied Detroit Country Day 0-0 last Monday.



Photo courtesy of Alice Rawson
Kate Brown and her Washtenaw Whippets teammates lost to Detroit Country Day 2-1 last week.

NETTERS

Continued from Page 1-C

Stephen Drazic at the No. 1 flight.

Schepers and Schepers prevailed 6-1, 7-5 over Logan Verner and Josh Noce at No. 2 doubles, while Bach and Rozsa won 6-0, 6-3 against Austin Morley and Andrew Plate at No. 3 doubles.

At No. 4 doubles, Heumann and Mauti beat Matt Beltrane and Jake Hendricks 6-2, 6-2.

"The six matches we won went quite fast," Rosentreter said. "Adrian doesn't have a JV team so they are understandably weak."

On Sept. 8, host Chelsea tied Dexter 4-4.

In singles, Vandervout lost to Robert Partarrieu 6-2, 6-0 at the No. 1 flight.

Moffat beat Angelo Quail 6-2, 6-2 at No. 2 singles, while Derosia lost to Alex Hiner 6-4, 7-5 at No. 3 singles.

Rutherford lost 6-3, 6-2 to Mark Anderson at No. 4 singles.

In doubles, Dark and Veenstra lost to Ryan Kuhns and Chad Bousley 7-6, 7-6 at the No. 1 flight.

At No. 2 doubles, Schepers and Schepers defeated Andrew DeZeeuw and Shane Torrey 6-1, 6-3, while Bach and Rozsa beat Peter Washabaugh and Scott Repine 6-1, 6-4 at No. 3 doubles.

At No. 4 doubles, Heumann and Mauti defeated Brian Rose and Daniel Kasten 6-1, 6-3.

"Our doubles played well again, but the singles slipped," Rosentreter said. "I thought Josh Moffat played very well along with four doubles of Mauti and Heumann."

Chelsea next travels to Woodhaven to participate in its invitational Saturday.

Also Saturday, the Bulldog JV will host their own quad at 8:30 a.m.

On Tuesday, Chelsea will host the Southeastern Conference White Division match at 9 a.m.

Sports Editor Don Richter can be reached at 475-1371 or at drichter@heritage.com.

HOCKEY STANDINGS

Masters Standings	W-L-T	Tidy 3, L.F. Marr 2	
Williams Party Store	2-0-1	Surovell 4, Cliff Keen 1	
Tidy Enterprises	2-0-1	Victory 4, Elastizell 4	
Korzon Landscapes	2-1	B League Standings	W-L-T
Common Grill	2-1	Gilbert	3-0
Surovell Financial	1-0-2	Treehouse	2-1
Elastizell	1-0-2	Cribley	2-1
M.W. Morehouse Co.	1-1-1	Dexter's Pub	1-2
Victory Lane	0-2-1	Da Bears	1-2
Cliff Keen Athletic	0-3	Hungry Howies	0-3
L.F. Marr Inc	0-3		

Results -
Da Bears 5, Dexter's Pub 2
Treehouse 5, Cribley 3
Gilbert 7, Hungry Howies 4

www.bushelcenter.com

HOLLOW'S LANDSCAPE SUPPLY

Sand • Top Soil • Patio Stones • Brick Pavers
Landscape Accessories • Boulders • Shredded Bark • Exotic and Construction Aggregates
(734) 429-5388 • 800-698-ROCK (7625)

SUPPORT YOUR LOCAL MERCHANTS

KNOWS A SMART CD WHEN HE SEES IT

GET GREAT RATES AND LIQUIDITY

Flagstar's innovation continues. This 24-month CD not only offers a great rate that's guaranteed to increase every six months. It also gives you liquidity by letting you make a penalty-free withdrawal every six months.

24-Month Rising Rate CD

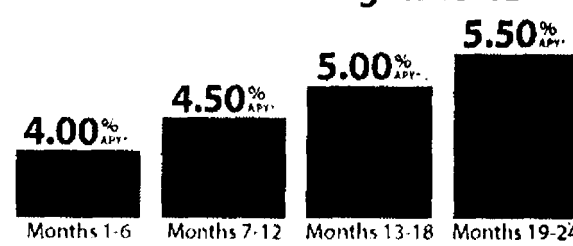

Consistently ranked tops in customer satisfaction surveys.

Flagstar
The new wave in banking

Member FDIC | (800) 642-0090 | www.flagstar.com

CHECK OUT OUR CLASSIFIEDS TODAY!

Are You Ready for a STIHL?

STIHL

FREE Woodsman Case*
\$39⁹⁵ VALUE!

With purchase of the MS 290 STIHL FARM BOSS® chain saw.

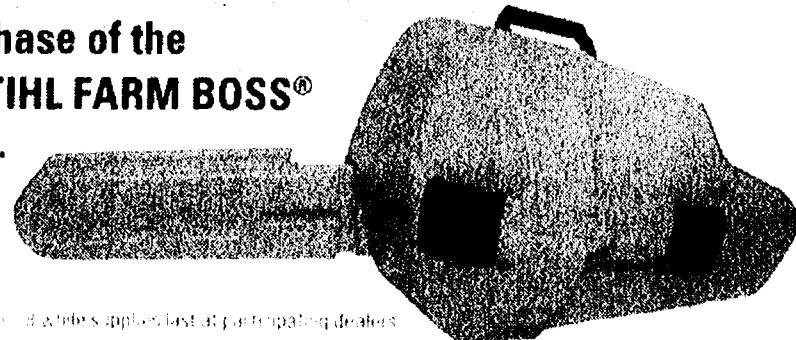

*Offer valid through 11/30/08. Offer applies to participating dealers.

TURN PLASTIC INTO STIHL. THE STIHL CREDIT CARD. APPLY TODAY! Subject to credit approval. See your participating dealer for rates and other terms.

GREAT VALUE!

See your local dealer for a full line of blowers

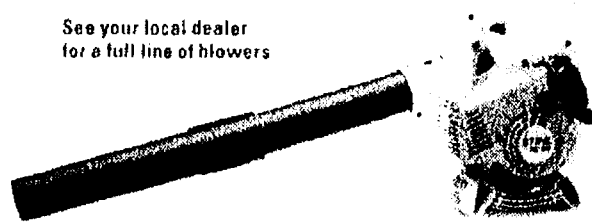

BG 55 HANDHELD BLOWER
\$139⁹⁵

• Proven handheld blower at an affordable price

SAVE NOW!



MS 170 CHAIN SAW
WAS \$189⁹⁵
NOW ONLY **\$179⁹⁵** 14" bar

• Designed for occasional wood-cutting tasks around the home

STIHL HAS YOU COVERED WITH PROTECTIVE APPAREL AND ACCESSORIES



STIHL - 8,000 SERVICING DEALERS NATIONWIDE

Look for STIHL at participating dealers. While supplies last. ©2008 STIHL. BETA 1201-03570-0

Ann Arbor
Larry's Mower Shop
5040 Jackson Rd.
734-994-6555

Chelsea
Chelsea Village Hardware
110 N. Main Street
734-475-7472

stihlusa.com

Are you ready for a **STIHL**?



Chelsea senior Brett Everding scored two touchdowns in last Friday's victory over Ypsilanti Lincoln. Everding hit pay dirt on 40- and 50-yard TD passes.

LINCOLN

Continued from Page 1-C

Dillon's 2-point conversion pass to Tyus was good cutting Chelsea's lead to 35-8 with 3:34 left in the third quarter.

In the fourth quarter, Bulldog junior linebacker Travis Ostrowski blocked a Lincoln punt giving Chelsea the ball at the Railsplitters' 15-yard line. Three plays later, senior Jake Powell scored on a 3-yard run. Junior Andrew LeVanseler kicked the extra point for the night's final 42-8 margin.

Hill led the Bulldogs with 145 yards rushing on 13 attempts. Junior Brian Bazydlo added 42 yards on seven carries, while senior Michael Cooper had 27 yards on five rushes.

Brandon Farrell finished with 29 yards on five attempts for Lincoln.

Roberts ended up 5-of-8 for 118 yards passing, Dillon was 15-of-26 for 181 yards.

Receiving-wise, Everding had two catches for 90 yards, while senior Michael Lenneman had two receptions for 24 yards. Tyus had four catches for 66 yards for the Rails.

Chelsea finished with 379 total yards, while Lincoln had 187 total yards.

Defensively, the Bulldogs had seven sacks for minus 58 yards. The Rails had one sack for minus seven yards.

Senior Kyle Coburn had seven tackles to lead Chelsea, while senior Scott Rhodes and junior Colton Waterbury each added six stops and senior Tyler Fishhaber five tackles for the Bulldogs.

Chelsea next hosts county rival Dexter (1-3) 7 p.m. Friday. Last season, the Bulldogs beat the Dreadnaughts 21-16.

JV Football

Chelsea's JV football team defeated host Ypsilanti Lincoln 67-0 last Thursday.

Scoring for the Bulldogs (3-1) were Joey Newland, with two touchdowns and Matt Gillespie, Greg Rebulde, Tyler Frank, Nick Dehar, Andrew Nold, Charlie Hess and Nate Udell with one TD each.

Defensively, Nold returned an interception for a touchdown.

Dylan Beckett also had an interception for Chelsea.

"The defense was swarming throughout and domi-

nated the Railsplitters," said Chelsea coach Chris Orlandi.

Charlie Kempf, Kyle Rodriguez, Ray Zielinski, Brian Paulsen and Udell played well defensively for the Bulldogs.

Chelsea next travels to rival Dexter for a game Thursday at 7 p.m.

Freshman Football Chelsea's freshman football team defeated host Ypsilanti Lincoln 33-12 last Thursday.

Scoring for the Bulldogs (4-0) were Joey Dreyer, with two touchdowns, and Joe Cox, Jack McDougal and Kevin Watkins, with one TD apiece.

Playing well defensively for Chelsea were Truman Hadley, Andrew Cerveny and Watkins.

"We didn't start the game with a lot of focus, but the kids really came on as the game continued," said Chelsea coach Dennis Strzyzewski. "These guys love to play and when they play with focus, they can be good."

The Bulldogs next visit Dexter for a contest Thursday at 4:30 p.m.

Sports Editor Don Richter can be reached at 475-1371 or at drichter@heritage.com.

Recreation Coliseum programs to begin

Chelsea's Arctic Coliseum will be conducting its Learn To Skate program beginning Saturday. The program's Thursday classes will start Oct. 9.

The coliseum's Learn To Play Hockey program for kids 5-years-old and older begins Oct. 8.

The Snow Cubs program starts Oct. 9.

For additional information on these programs and other happenings at the Arctic Coliseum call 433-4444.

Recreation Rec council members sought

Chelsea Recreation is accepting letters of interest for Recreation Council members.

Letters of interest can be sent to Chelsea Recreation Director Michelle Mitchell at mmitchell@gmail.com or k12.mil.us.



Feel the pulse of freedom as you take care of America's heroes. Join the Army National Guard as a medical professional.

1-800-GO-GUARD
www.1-800-GO-GUARD.com

Dave's PRE-OWNED CLEARANCE!

GREAT LOW PRICES & PAYMENTS TO FIT YOUR BUDGET!

PLUS! 3-MONTH/3,000-MILE WARRANTY!

LOW PRICES

'98 FORD F-150 EXT. CAB XLT V-8.....\$3,995
'01 CHEVY VENTURE EXT. 7-PASS.....\$4,995
'01 OLDS ALERO 4-DR. 4-CYL.....\$4,995
'98 GRAND MARQUIS, 57K MILES.....\$5,995
'03 GR. CARAVAN SE 7-PASS. 4-DR.....\$6,395
'02 MERC. SABLE GS, LOW MILES.....\$6,495
'02 DODGE RAM 4x4 V-8 SLT REG.....\$6,995
'03 REGAL LS 4-DR WELL-EQUIPPED...\$6,995
'99 F-250 DIESEL EXT. CAB LARIAT.....\$7,495
'02 TRAILBLAZER LTZ, ROOF, LTHR.....\$7,995
'02 DAKOTA EXT. CAB V-6 SXT.....\$8,995
'04 RAM QUAD CAB 4x4 4-DR.....\$9,895
'05 TOWN & COUNTRY, LOW MILES...\$10,995

LOW PAYMENTS

'07 CHEVY COBALT LS -
35 MPG, SEDAN.....\$159 MO.
'04 CHEVY COLORADO Z71 -
EXT. CAB, 4x4, LOW MILES.....\$185 MO.
'06 FOR FOCUS -
LOCAL TRADE, ONE OWNER.....\$185 MO.
'07 PONTIAC G6 GT -
CHROME WHEELS, 4-DOOR.....\$199 MO.
'00 JEEP CHEROKEE SPORT 4x4 -
ONLY 60K MILES.....\$199 MO.
'05 CHRYSLER PACIFICA -
TOURING, 3RD ROW SEATING.....\$199 MO.

*PAYMENTS ARE WITH APPROVED CREDIT. TERMS MAY VARY.

Dave's OWNED BY
DAVE'S ADRIAN
877-547-8303 2703 MICHIGAN AVE.
CLINTON, MICH.

Football

Bulldogs defeat Maples

Chelsea's Beach Middle School eighth-grade Blue football team defeated visiting Adrian Sept. 16.

The Bulldogs began the scoring as Alex Maloney ran in from 14 yards away for a touchdown. Later, Michael Hovater hit pay dirt on a 9-yard run. Adrian Schuh caught the 2-point conversion pass giving Beach a 14-0 lead.

In the second half, Zach Rabbitt scored on a 15-yard run for Chelsea. Alex Maloney passed to Christian Vosters for the 2-point conversion.

Chelsea's Beach Middle School eighth-grade Gold team lost to Tecumseh last week.

Highlights for the Bulldogs included a touchdown pass from Logan Brown to Michael Steinhauer.

Defensively, Karl Fischer and Craig Centofanti played well for Beach.

Chelsea's Beach Middle School seventh-grade Blue football team lost to Adrian Sept. 16.

The Bulldogs scored on a pass play from Ryan Knight to Taylor Waggoner and on a

pass from Matt Caffrey to Waggoner.

Leading Beach defensively were Trevor Branham and Michael Purdy.

Chelsea's Beach Middle School seventh-grade Gold team lost to Tecumseh 28-7 Sept. 16.

Alex McDougall led the Bulldogs offensively rushing for 120 yards.

Ryan Hilbert scored Beach's lone touchdown on a 40-yard run.

Defensively, for the Chelsea gridders, Tyler Staelgrave recovered a fumble to lead the squad.

Volleyball

Beach squads fall to Adrian

Chelsea's Beach Middle School seventh-grade Gold volleyball team lost to Adrian White 28-26, 13-25, 18-25 last week.

Elizabeth Sofflet led the Bulldogs with 17 service points.

Hannah Noble added four service points, while Shianne Butler had three service points and Lena Cashman, Maya Pifer and Jenny Gabbard each had two service points for Beach.

Taylor Langenderfer and

Sofie Gonzales each recorded one service point for Chelsea.

"It was a good start for our first game," said Chelsea coach Dave Brinklow. "We came out a little nervous in the first game, but then settled in and came up with a big win there."

Chelsea's Beach Middle School seventh-grade Blue volleyball team lost to Adrian 13-25, 17-25, 4-15 last week.

Pacing Chelsea against

the Maples were Corynne Eder, Maddie Doman and Caylee Laidlaw who each ended up with three points.

Last Monday, the Bulldogs lost to Saline 13-25, 7-25, 25-22.

Leading Beach against the Hornets was Liana Pieske who finished with an impressive five aces and 11 points total.

Additional serving help came from Jacqueline Barbour with two aces and Jordan Jacobs with two points.

SEPTEMBER SAVINGS!

ONLY 3% DOWN FHA FINANCING

ALL HOMES PURCHASED IN SEPTEMBER will receive ...

• 1st Years Lot Rent only \$99 per month!

Don't Miss These Great Specials ... See Us Today!



23125 Pine Dr.
\$114,500

3 bedroom ranch, 2 bath, full basement, central air, room for a garage.



23072 Beech
\$158,000

1,800 Square Feet • 3 Bedrooms / 2 Bathrooms
• Large Finished Basement • 2 Car Attached Garage • Fireplace in Family Room Stainless Steel Appliances • Central Air

Sylvan Crossing • Chelsea

Features for Entire Community

~ Lovely new community surrounded by woods ~ City Water/Sewer
~ Clubhouse and Pool/Children's playground ~ Large, private lots
~ Community Sidewalks



23022 Evergreen
\$124,000

1,400 Square Feet • 3 Bedrooms / 2 Bathrooms
• Large Master Suite • 2 Car Attached Garage
• Privacy Patio • GE Kitchen Appliances
• Central Air

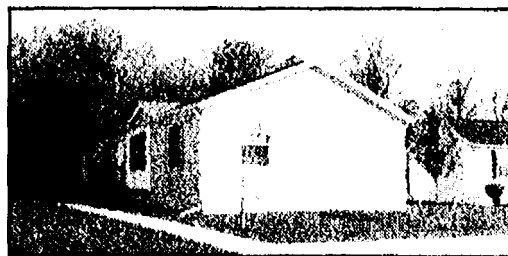

23052 Cherry
\$68,500

1,456 Square Feet • 3 Bedrooms / 2 Bathrooms
• Large Living Area • Master Suite with Garden Tub and Separate Stall Shower • Oak Cabinets throughout • Central Air • Shed

Let me help you purchase a great affordable home for your family!



Office: (734) 433-0600

scales@lewisklein.com

Ask for Bill Lawrence

www.lewisklein.com

23351 Redwood Dr.
Chelsea

S
E
P

2
0
0
8

HERITAGE NEWSPAPERS REGIONAL PROFILE: HOMECOMING 2008

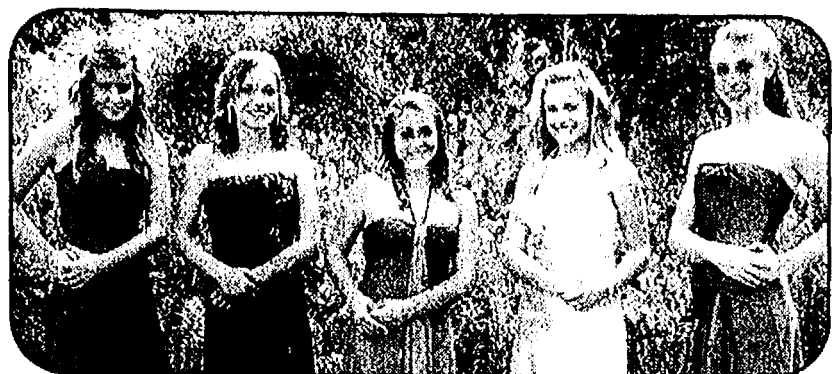

Local school districts hold spirit contests, parades, play football

By Ed Patino
Heritage Newspapers

People driving around Washtenaw County will notice an increase in school and town spirit. The high school Homecoming season is kicking into full gear. Beginning next week in Saline and Augusta Township, and running through Oct. 18 in Manchester, Chelsea and Milan, students in area schools are preparing for Homecoming dances, football games and court nominations.

Many have similar activities and traditions that create a festive atmosphere, such as Spirit Week, pep rallies and a dance. Others are starting new traditions, including Powder Puff football games in Manchester and Saline.

In each district, Homecoming Week is not just a school activity, but a community event. Parades wind through town, and local businesses put displays in their windows to show school spirit.

Though the schools celebrate Homecoming their own special way, all of them share one trait. Each district's events are thought up and coordinated mainly by the students.

"There is a lot of work that goes into Homecoming, and the students put it together," said Kristin Glatz, Student Council adviser at Saline High School. "Homecoming is really a product of the ideas and work of the students."

Manchester: Dutch Spirit

This year's Homecoming activities at Manchester High School take place Oct. 13 through 18. Throughout the week, students will participate in Spirit Week, featuring many activities planned by members of the Student Council.

Each day during Spirit Week will feature a fun theme. While the themes haven't been finalized yet, some of the themes from last year's event were Class Color Day, where students in each class wore a designated school color, and the traditional Dutch Day, where students and faculty wear maroon and gold.

The class that displays the most spirit with participation in the events throughout the week will earn the prestigious Spirit Jug.

"The Student Council throws around ideas for activities and votes for them," Jennifer Payeur, Student

The tradition of Coming Home



The week continues on Friday with the pep assembly, which is coordinated by the Manchester cheerleaders. One of the highlights of the rally is the tug-of-war competition. The freshmen will face the sophomores, followed by the juniors against the seniors. The winners will then face each other.

A parade will take place in town later that day and lead up to the varsity football game between the Flying Dutchmen and the East Jackson Trojans.

"Manchester is super supportive of the school and loves the football team," Payeur said.

Throughout the week, each class will construct a wooden poster centering on the theme of Homecoming Week. Each board will be judged at halftime of the football game.

Homecoming concludes Oct. 18 with a dance at the school.

Chelsea: Sweet Charity

One of the unique traditions at Chelsea High School during Home-

coming Week is its involvement with charity work. Each year, the Student Council selects a charity to support during its Spirit Week. This year, Chelsea is raising money for Pennies for Patients at Chelsea Community Hospital.

In past years, Chelsea High School has raised money for various charities in and out of Chelsea.

During the 2005 Homecoming Week, the school raised money for victims of Hurricane Katrina.

"We look for charities in the community, but they don't have to be specifically tied to the community," Chelsea High School Student Council adviser Laura Lutz said.

Like Manchester, Homecoming Week is scheduled Oct. 13 through 18 and features many Spirit Week events. Students will participate in dress-up days such as Pajama Day, Class Color Day, Blue and Gold Friday and other themes. Other

See HOME — Page 7-C



Homecoming games

Chelsea vs. Tecumseh

Where: Jerry Niehaus Field
When: Oct. 17
Time: 7 p.m.

Dexter vs. Tecumseh

Where: Al Ritt Field
When: Oct. 10
Time: 7 p.m.

Council adviser at Manchester High School said. "There are many activities throughout the week, and the students do most of the work."

One of the newer Homecoming activities takes place Oct. 15 with Powder Puff football. Girls

from the senior class will play girls from the junior class.

"We're trying to make the Powder Puff game a big deal by inviting parents and the community to attend," Payeur said. "It will be \$1 to get in, with the proceeds going to charity."

James Barry
Accountant & Tax Advisor

Personal Tax Planning & Return Preparation
Complete Accounting & Tax Services for
all forms of Business Ownership

Telephone: (734) 426-2395
9412 Horseshoe Bend, Dexter

Day or Evening Appointments Available

JB

Balancing your
Body, Mind and Spirit...

Go to www.experienceGemini.com

Don't miss out on Gemini Salon and Day Spa
MONTHLY ONLINE COUPONS AND SPECIALS

GEMINI
Salon & Day Spa

1020 South Main St.

(Located in the Chelsea Pamida Shopping Center)

Chelsea, MI

(734) 475-7006

Heritage
hn Newspapers

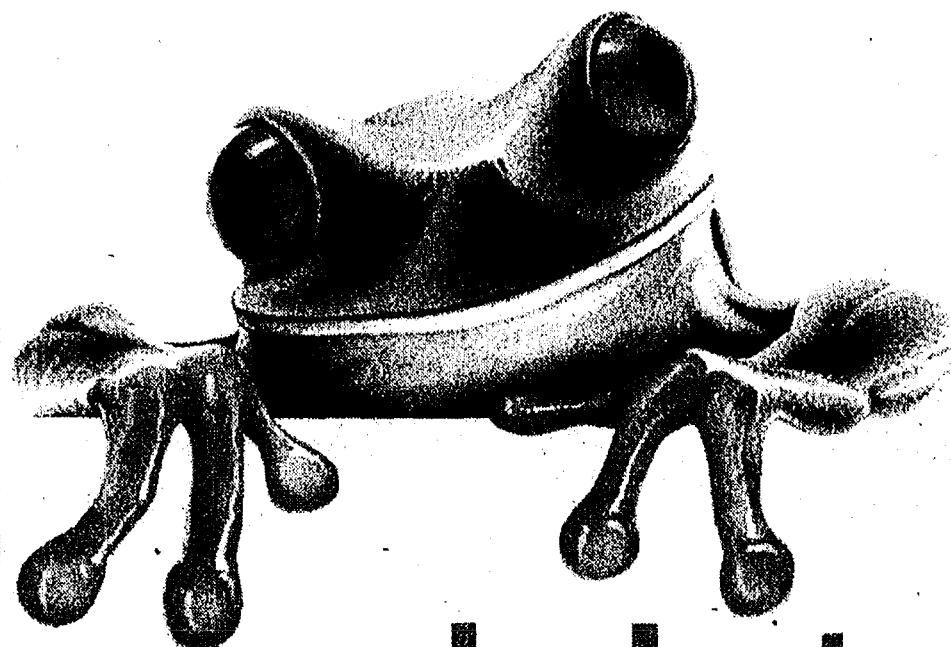

this joint
is jumpin'

The new local marketplace section features great offers from merchants right in your own backyard and across our region. Next time you visit our website, click on the marketplace link to start shopping a variety of ways, including:

- ◆ Search for great deals by category or by key word
- ◆ Search by name for your favorite stores and businesses
- ◆ Expand your search to see deals from around the entire region
- ◆ Browse special themed newspaper sections and associated advertisers

hop onto
Heritage.com
and click on

marketplace

Antiques

TAYLOR ANTIQUE
Sale, many primitives
for sale, some small &
lg. Sat. Sept. 27th,
9-4, rain or shine,
24587 Melody Lane
For your Antique
Enjoyment Only!

Appliances

HOME APPLIANCES
Refrigerators, Stoves
Washers, Dryers
\$80 ea 734-461-6736

Refrigerator

range, washer & dryer
\$400. Clean. Will
separate. 60 Day war-
ranty. 734-992-8179

WANTED:
MAYTAG (Only),
Square Tub Winger
washer, Model E2L.
Will pick up.
419-522-8043

Washer & Dryers

Stoves & Refrigerators,
exc. condition.
Delivery available.
30 Day Warranty.
313-657-5153

Washer & Dryer

very good cond., only
3 yrs old, \$200 set.
313-971-1278

Arts/Crafts

O.W. BEST Craft
show, Dearborn
Hts., Dec. 6th,
2008, crafter's need-
ed, for application
call Kim.
313-299-0447

Auctions/

Estate Sales
2040
BELLEVILLE: 8 San
Carlos, Belle Villa Mo-
bile Home Park Easy
to find, follow signs.
700 DVDs, 700 VHS,
700 music CDs, 2000
books, 100 Die-cast
cars, electronics, en-
tertainment, home de-
cor, furniture. Cash
only, please. Sept.
26-28, 8-6pm. James
W. Watkins Estate.

**WYANDOTTE ES-
TATE** sale, Sept.
27-30, 4, 1135 3rd St.
Misc. furniture &
personal items.

Cemetery Lots

2 PLOTS in Michigan
Memorial Flat Rock,
great buy! Exc. loca-
tion. Save at \$2200
each. 734-397-1844

**MICHIGAN MEMORI-
AL** Cemetery, 3
Grave Plots. Catho-
lic Section.
313-292-6061

**MICHIGAN MEMORI-
AL** Cemetery, 1 mau-
soleum crypt, \$4000.
931-707-5195

**MICHIGAN MEMORI-
AL** Flatrock, MI. 3
plots, lot 12, \$950
each.
313-561-7374

**MICHIGAN MEMORI-
AL** up to 6 plots
Block 12, Garden of
Pine, \$1,100.
734-891-1240

Computers

**GET A NEW COM-
PUTER** - Brand Name
laptops & desktops.
Bad or NO Credit - No
Problem. Smallest
weekly payments
avail. Its yours NOW.
Call 1-800-618-3765

Electronics

LEATHER
couch & recliner,
burgundy/brown,
\$550 313-441-2969

Farm Produce/

FLOWERS/PLANTS
2020
APPLES \$15/bushel
M. Say & many variety.
Clear local honey.
Lessor Farms & Orchard,
Opening Sept. 10.
Mon-Sat, 9-4, Sun, 1-5.
12651 Island Lake Rd.
Dexter, 734-426-8009

Firewood/Fuel

BEST QUALITY
Hardwood,
seasoned, clean,
\$70/face cord.
FREE DELIVERY, local deliver-
only. 734-671-0932

CLEAN SEASONED
Mixed Hardwood \$80/
face cord, local deliv-
ery Call Mr. Fire-
wood. 734-424-3044

Furniture

BASSET CHINA
Cabinet, cherrywood,
\$350.
734-285-7324

ENTERTAINMENT
CENTER solid oak,
glass door, 48"x60"
holds up to 32" TV.
\$250. 313-294-0921

FLOOR SAMPLES!
SOFAS, chairs,
chests & dressers.
Priced from
\$50-\$200. 3149
Biddle, Wyandotte.
734-284-9111

Furniture Liquidator
Best Used Furniture &
Appliances. Blow
Out Sale. Lincoln
Park 313-633-9632

LEATHER 3 piece
sectional, Royal
Blue good cond.
\$100 734-654-9492

LOVLEY OAK dining
rm set w/ 6 chairs &
china cabinet. \$475.
734-287-5932

Furniture

MATTRESS SET
Sale, Twin \$89, Full
\$129, Queen \$149.
734-796-0610

NAVY Leather couch
from McLaughlin's,
exc. cond., \$400.
734-281-0648

Great Price!

OAK COMPUTER
desk, 6'x3', w/
brown leather chair.
Great for Den or Of-
fice. Paid \$4000
selling \$2500/best.
734-216-8174

**SIMMONS AD-
JUSTABLE**
Size Bed, \$450
Original Price \$1250
313-274-6964

Sturdy oak bunk beds
& matching dresser.
Cash & carry, \$325.
Dearborn area Chris
at: 313-274-6946

**THOMASVILLE DIN-
ING** Room Set, Oak
color, 6 chairs & china
cabinet, exc., \$1500
/best. 313-846-0062

TWIN BEDS can be
bunk beds, maple
bdrm. set, dresser w/
drawers, light stand,
perfect condition.
\$300. 734-975-3750

Garage/

Rummage Sales
2160
ALLEN PARK 14618 (Cotte,
Sat. 9-4) (rainy day Sun.)
Some antiques, some col-
lectibles, some household
items, lots of books, paintings,
costume jewelry & prints.

ALLEN PARK 15027
Harrison, Sat. Sept.
27, 10-6pm.
Clothes, household,
and much more.

ALLEN PARK 15809
Oceana, 4 Family
Sale, Sept. 25-26,
9-4pm. 2 Antique
china cabinets.

ALLEN PARK 16010
Russell, Sept.
25-28, 9am-5pm.
Lots of nice & clean
items. 3 Family!

ALLEN PARK 19049
Philomene, Sept.
25-28 from 10-6pm.
From pretty to prac-
tical. Arts, crafts,
home school items,
furniture, etc. Every-
thing must go!

ALLEN PARK 6565
Luana, Thurs-Sat.
9-5. Huge backyard
sale, back by popu-
lar demand. New
stuff every day.

ALLEN PARK 9837
Manor, Sept. 25, 26, 27, 10-4.
household items,
clothes, toys & furn.

ALLEN PARK Multi
Family, 15864
O'Connor, Thurs.
Sat., Sept. 25 - 27,
9-6pm. Grandma's
treasures.

BROWNSTOWN,
20258 Churchill
Sept. 25-27, 9-4pm.
Tools, household
goods, bikes, etc.

BROWNSTOWN,
24258 Woodland,
Sept. 26 & 27, 9-5.
Compound Bow,
miscellaneous items

BROWNSTOWN
27276 Lily Drive In
Spring Gate Sub.
Sat., Sept. 27,
8-3pm. Lots of stuff.

BrownsTown - 3 fam-
ily garage sale. Va-
riety of items.
Something for eve-
ryone. 9/26-9/28.
9-6. 20400 & 20651
Newman (Near Fort
St & Gibraltar Rd.)

BROWNSTOWN
7 Families 28730
Allen Rd., Fri., Sat.,
& Sun. 9-5, furn.,
house wares, tools,
clothes (all ages),
toys, power wheel
jeep, misc.

BROWNSTOWN
Moving sale 27184
Oakcrest, Fri. Sept.
26, Sat. Sept. 27,
9-4. Household
items, furniture,
patio, Avon pieces,
exercise equipment.

CARLETON - 625 E.
Newport Rd. Fri.,
Sat. Sun 9-5. Some-
thing for everyone!
9 family barn sale.

CHELSEA 1300
Block of Fraser. Sept.
26, 9-5. 7-family gar-
age sale. Furniture,
bedroom suite, an-
tique oak dresser,
wicker, pot propane
heaters, canning jars,
Longaberger, plants,
gun vice, wedding re-
ception trellis, jewelry,
books, clothes, U. of M.
items, much misc.

CHELSEA 14425
Waterloo Rd. (E. of
Werkner Rd.), Sept.
25-26, 8-6pm. **HUGE**
Garage Sale. Lots of
fishing equip., tools,
roll top desk, sewing
machine & lawn/gar-
den equip.

Garage/

Rummage Sales
2160
CHELSEA: 220
Congdon, Sept. 26, 9-
4pm. Sept. 27, 9am-1
MOVING SALE!
Furniture, household
goods, clothes,
& many great items.

MOVING SALE!
CHELSEA 3800
Queen Oaks, Sat.
Sept. 27, 9-4pm. Fur-
niture, kit, & more.
MOVING SALE

CHELSEA - 503 May-
wood St. Sept. 27 &
28 9-4. Infant adult
clothes, toys, lots of
misc. items.

CHELSEA Gar-
age/Estate Sale. 64
Chestnut Ct. (Lane-
wood Sub), Sept. 27,
9-3pm. Items of Every
Kind for Sale!

DEARBORN: 22915
Madison, Sept. 25-27;
10-5pm. Multi-Family.
Kid & Adult clothes &
furniture.

DEARBORN, 1825 N.
Melborn, household
items, books, Christ-
mas items, Sept. 26 &
27, 9-5. Sept. 28 10-3

DEARBORN 22949
Cleveland, Sept.
25-27, 9-6pm. Col-
lectible Salt & Pep-
per, X-Mas, house-
hold & misc. items.

DEARBORN 24864
Woodcroft off Michi-
gan Ave W. of Tele-
graph, Sept. 25-27,
8:30-4. LOTS of stuff!!!

DEARBORN - 3335
Gertrude, Fri. Sat.
Sun 10-6. Too much
to list! Huge 3 family
yard sale.

DEARBORN, 406 S.
Melborn, Sept. 25-26,
9-5. antiques, col-
lectibles, glassware &
tons of quality items...

DEARBORN 621 S.
Denwood, Thur.
Fri. Sept. 25 & 26
9-4, 27 9-12. Elec-
tric stove, dishwash-
er, 2 microwaves
and something for
everyone.

DEARBORN HGT., 3
Family Garage Sale,
Sept. 26 & 27, 9am-
5pm. 6665 Rock-
land

DEARBORN HGTS.
4401 McKinley at
Lehigh, Sept. 25-27,
10-4pm. Crafts
household items
and much more.

DEARBORN HGTS.
4710 Edgewood,
Moving Sale Sept. 26
Noon-6, & 27, 9a-5p

DEARBORN HGTS.
5928 Plainview, Fri.
& Sat., 10-5pm.
Jewelry, Tea Pots,
Sew Mach., toys,
clothes, cook books,
VCR, tools & more.

DEARBORN HGTS.:
6609 N. Gully, Sept.
26-28: 10-5pm. New
& used household
items, pet supplies,
books, toys, cages,
clothing & much more!

DEARBORN HGTS.
Annual Brookside
Sub Garage Sales,
50 homes cover 6
streets. Bikes, furni-
ture, tools, crafts
and so forth. Sat.
Sept. 27 & Sun.
Sept. 28, 9-2. Van
Born/Pardee, 1/2
mile E. of Tele-
graph.

DEARBORN HGTS.
Outdoor flea market!
This Saturday!
Once & Again
Resale Shoppe
25050 W. Warren

DEARBORN - Michi-
gan Ave., 1 Block
W. of Telegraph.
Huge Yard Sale!
Lots of kids stuff.
Thur. - Sat., 9-6pm.

**DEARBORN, MULTI-
FAMILY** Antique/Gar-
age Sale, 22410 Ox-
ford St., cnr Pardee,
Sept. 27-28, 9-3,
NO EARLY BUYERS

DEARBORN TO
much to list! Thur.
Fri., Sat. 8am, 3615
Westpoint 1 block E.
of Telegraph off
Carlyle betw. Van
Born & Mich. Ave.

DEXTER - 6190 Web-
ster Church Rd.
Sept. 19-21 & 26-28
Blw. Joy & Territorial
at accross from
Gregory. Multi Fam-
ily garage sale

Garage/

Rummage Sales
2160
DEXTER - Garage
sale at 4699 Grego-
ry Rd. Fri. & Sat.
9-6. Sun 12-6. La-
diest clothing sizes L
& XL, fabric, yarn,
craft supplies, toys,
misc household

UNITED METHODIST
Church Rummage Sale
Friday Sept. 26,
8:30-7:00 p.m.
Saturday Sept. 27th,
8:30-2:00 p.m.
7643 Huron River
Dr. 1/4 mile West
of Cider Mill!

FLAT ROCK - 23134
Country View Ln.
Sept. 26 & 27 9-5.
Multi-family, baby girl
clothes, Misc. items.

FLAT ROCK,
3444 Newburg
(off S. Telegraph)
Sept. 22-27 10-6pm.
Huge Six Family Sale!

FLAT ROCK ELKS
Rummage Sale
All proceeds go to
handicapped children.
Sept. 24, 25, 26, 10-4

GIBRALTAR
30709 ADAMS
Saturday, Sept. 27,
10-6

GRASS LAKE: 14675
Grass Lake Rd., Sept.
25-27: 9-6pm. 3 Family
Garage Sale. Baby
items & clothes, golf
cart & misc.

GRASS LAKE, Retiring,
furn., antiques, tractor, comp-
er, motorcycle, 4 wheelers,
Xbox, DVD, boat & motor,
trailers, irrigation 4 in., 3 in.,
2 in. complete, Chevy Lumina
& Monte Carlo, life supplies,
pans, Cherry Oak Pine lum-
ber, log home logs, firewood,
dishes, books, clothing, Christ-
mas items, Sept. 27-29, 3360
Burth Rd. (3 miles S. of
Grass Lake), 517-522-4982

GROSSE ILE 21450
HCL Jackson, 9/26-
27 Fri. 9-4, Sat. 9-3,
tools, drafting table,
furniture, household
items, lots of misc.

GROSSE ILE: 25215
W. River Rd., Sat.
Sept. 27: 8-4pm.
Household goods, col-
lectibles & clothes.

GROSSE ILE, 4
Family Garage Sale
9/27 8-4, 9/28 10-3,
10164 Nancy's Blvd.,
household items,
clothes, shoes, & toys

GROSSE ILE 8369
Stout, Sept. 9/27
9-4, Sun. 9/28 10-3,
Kids stuff, lots of
misc. items.

GROSSE ILE: 8793
Marquette, Sept. 20;
8:30-3pm. Huge
Garage Sale. Some-
thing for Everyone!

GROSSE ILE 9755
Lakewood, Sept.
26-27, 9-4. Musical
instruments, sports
equip., aquarium,
books, toys, more.

GROSSE ILE multi
family sale, kid's
stuff, furniture,
maternity clothes,
Fri. Sept. 19: 7-4pm.
Sat. Sept. 20: 7-3pm.
19594 Parke Lane,
North end

LINCOLN PARK
1083 Highland,
Sept. 25 & 26, 10-5.
Household, clothing,
and more.

LINCOLN PARK
1311 Richmond,
Thurs., Fri., Sat.,
10-4, Wades Big
Nursery Rhymes
& other rare Wades.
Wiess jewelry,
McCoy, Hall, Hull
pottery, occupied
Japan, a lot
of other items.
Rain or Shine!

LINCOLN PARK
1558 Lejeune, Sept.
26 & 27, 8-4pm.
Tools, books, coins,
clothes and more.

LINCOLN PARK
1578 Merrill,
Sept. 26 & 27, 10-5.
NO EARLY BIRDS!
X-mas decorations,
some children's
clothing & More.
Must See!!!

FAST CASH
Sell Classified!

LINCOLN PARK
1629 St. Johns, I
quit sewing! Huge,
gigantic fabric sale,
jewelry, mystery &
cooks books. Sept.
26-27, 10-4

LINCOLN PARK
16323 New York,
Sat. & Sun. 8:30-5.
Clothes, toys, exer-
cise equip., misc.

LINCOLN PARK
1681 Gregory, Fri.,
Sat. Sun. 9/26-28,
9-5 bikes, tools,
clothes, mower, misc.

LINCOLN PARK,
1705 Capitol, Sun.,
9/28, 10-4, No Early
Birds! Toys,
clothes, household

LINCOLN PARK
1716 Progress,
Thur. - Sat., 9-5.
Btwn Dix & Fort.
Multi-family sale

LINCOLN PARK,
2140 Cicotte,
Sept. 25 - 28, tools,
collectibles, new adult
clothes, Air less
paint sprayer,
power washer.
734-444-4550

Garage/

Rummage Sales
2160
LINCOLN PARK,
3059 Bailey (W. of Dix
off Champagne), Sept.
25-27, 9-5, pwr. tools,
new Christmas items,
crib, lg. play kitchen,
toys, boys & adult
clothes, furn. & misc.

LINCOLN PARK
3078 Chandler
Sept. 26-28 9-6
Some tools!

LINCOLN PARK 888
Southfield, Sept. 27,
9-4pm. Flea Market.
Rent a table \$10.
Jerry 734-287-3107

LINCOLN PARK, 972
Stewart, Sept. 26-27,
9-4, jewelry, sports
equip., tools, antiques,
household items, mo-
torized hosp. bed

LINCOLN PARK Block Sale! 400 &
500 Block of White
St., Sat. Sept. 27th
9-5 & 28th 9-3.

LINCOLN PARK Block
Sale w/Estate Items,
900-1200 blk.
Farnham, Sept. 27
& 28, 9a-5p

LINCOLN PARK huge
sale 1984 Michigan, Fri.-Sun.
10am-6pm. kids
items, household

Lincoln Park Moving
Sale, 2482 Wilson,
Sept. 24, 12-5,
computer desk,
kit, set, bdrm. set

LINCOLN PARK Sale,
9/27 & Sun. 9/28,
8a-4p. 653 Moran,
NASCAR Decast col-
lection w/ autographs,
snare drum w/ stand,
Mead microscope,
lots of misc. items

MELVINDALE,
Church Rummage
Sale, Metropolitan
Tabernacle, 17431
Allen Rd., Sept. 27th,
9-4, household items,
lots of children's items

NEW BOSTON
MOTHER OF ALL
BARN SALES
34969 Huron River
Dr. Sept. 26-28 &
Oct. 3-5, 9-5

RIVERVIEW 14342
Huntington, Sept.
26-Oct. 4, 8am-
6pm. Lots of fishing,
tools, antiques,
hunting, misc.

RIVERVIEW 18702
Hinton, Sept. 26 &
27, 9-4pm. Lots of
Misc. 2 family sale.

ROMULUS: 15471
Huron River Dr. Sept.
26-27, 9-4pm. No Early
Birds. Old tractor,
tools, fishing equip.,
furniture, appl.,
& much more.
330-416-0855

ROMULUS 27687
Bredow Ave. 2 fam-
ily garage sale, Sat
& Sun, Sept. 27 &
28, 9-5.

EXPECT YOUR tele-
phone to ring when you
advertise in classified.

**SALINE HUGE AN-
TIQUE SALE!** Fur-
niture, glass, books,
household, clothing,
Fri. - Sat., 9-5. 6180
Lodi Lane off Ann
Arbor/Saline rd.

SALINE - Rummage
Sale. One Voice
Gospel Choir. Fri. &
Sat., 9/26 & 9/27,
9-3. At St. Paul
UCC, Michigan Ave.

SOUTHGATE: 12274
Buckingham, Sept.
25-27, 9-6pm. Little
of everything. Priced to
move. Clothes, toys,
seasonal decor, etc.

SOUTHGATE 12398
Manor, Sat. Sept.
27, 9am-5pm.
Household items,
holiday & home
decorations, bdrm.
items, much more.

SOUTHGATE 12906
Oakdale, Sept. 25 &
26, 9-4pm. Clothes,
toys, household
misc. & pond.

SOUTHGATE,
13069 Pullman,
Sat., Sept. 27, 9-4,
dresser, toys,<

Pools/Spas/Hot Tubs
2220

HOT TUB newer cover, new timer, blue fiber glass tub, red wood frame, very good condition. \$750. 734-283-0781

Fast Cash Sell Classified

Sporting Goods
2240

12 gage new england arms shot gun, rifled barrel. Marlon 30/30 both incl. scope, case, assoc. Asking \$300 ea. 734-658-3412

SNOW MOBILE gear, Men/Women adult jackets, pants & helmets. 313-595-3808

Animals
3000



WARNING:
ADS FOR FREE PETS
A beloved pet deserves a loving, caring home. The ad for your free pet may draw responses from individuals who wish to sell your animal for the purpose of research or breeding. Please be sure to screen respondents carefully when giving an animal away. Your pet will thank you!

Pets
3020

1 BEAGLE male, full blooded. 8 wks old. 8 way shot, wormed 2x. 100/each. 313-299-8906

ADOPT A HOME-LESS PET! 25% of shelter pets are purebred - see thousands of adoptable puppies, kittens and more at Petfinder.com

AKC GERMAN Shepherd puppies, 6 wks., black & tan, sable & dark sable. 734-775-3816

AKC LAB pups, all colors, 1st shots, dewes, wormed. Parents on site. Friendly \$400. 734-218-5515

BEAGLE PUPS registered, also started dogs, shot, 6 wks., wormed \$200. 734-771-0087

BOUVIER PUPS AKC reg. 6 wks., vet checked, wormed, 1st shots. \$600 & up. 734-818-3304

DACHSHUND MINI long haired pups & adults, vet checked, champion lines, \$250 & up. 734-497-8085

LAB/BOXER MIX puppies. Vet checked, shots, wormed. \$250. 313-412-3616

MATURE FEMALE cat, friendly, lovable, can't keep. \$25. 313-274-1202

Michigan Ave. Animal Hospital
Low in price - High in quality & compassion. Spay, neuter, deworm, dental, boarding & grooming. 734-482-8171. 50% off - 1st Exam - *1 Coupon/Now Client

PIT BULL pups 375, 5 wks. blood-line. Jeep/Honey-bunch/Bolio. ADBA registered w/ papers shots & wormed. 313-586-0556

POODLES STANDARD OFA & AKC certified, shots, vet health guarantee. 734-428-0290

DOG
PRUE BRED Pomeranian Puppies, 4 mo. very sweet & loving. \$350. 734-925-1790

PURE BRED pit-bull puppies w/ papers, great temperament, parents on site, from \$100-\$250. 313-920-7080

Registered German Wirehair Pointer puppies, 16 wks. old. 3 males left. \$250. 734-417-4454

ROTTWEILERS ready 2 go in 1 week. 4 males/4 females. \$500 & \$550. 734-282-7045

SHITZU puppies 9 weeks, some shots. \$500/each. 734-676-6172

SIAMESE HIME Kittens \$35 SIAMESE Kittens \$70 Vet ok. 7 wks. 734-625-6247

UMBRELLA COCKATOO extremely friendly, talks, 4 years, 2 lg. cages, lg. tree perch MUST SELL! 734-322-7206

YORKIE PUPPIES, Ready to go, 2 males. Reg. \$850, 6 wks. old. 734-753-5049



PUBLISHER'S NOTE:
All real estate advertising in this newspaper is subject to the Federal Fair Housing Act of 1968 which makes it illegal to advertise "any preference, limitation, or discrimination based on race, color, religion, sex or national origin, or an intention to make any such preference, limitation or discrimination." This newspaper will not knowingly accept any advertising for real estate which is in violation of the law. Our readers are informed that all dwellings advertised in this newspaper are available on equal opportunity basis.

Apartment/Flats
5010

2 BDRM 2 Bath Only \$260/mo! Buy Foreclosed! Pet Renting! (5% dn, 20 yrs @ 8.5% apr) For Listings: 800-815-7810 ext. 1245

Allen Park
1 Bedroom
Spacious Upper Appliances
Carpeted
\$485 + utilities
\$485 sec. dep.
Safe & Secure
313-381-8562

BRAND NEW! APTS. LOCATED IN QUIET MILAN
1 bdrm. from \$480 - \$499
1 bdrm. from \$550 - \$599
1st mo. FREE!
*\$199 dep. w/ approved credit. Accepting Section 8. 734-660-1710

BRIDGEWATER
UPPER 2 bdrm apt. \$650/mo. incl. heat, appl. & laundry. No pets, non-smoking. 734-428-7079

BROOKLYN AREA
1 & 2 bdrm., \$450-\$550/mo. Equipped with range, fridge, dishwasher, washer/dryer, hook up, central air, carport and storage. 517-592-5093

CHELSEA 1st mo. free. w/ 1 yr., lower 1 bdrm. \$595 incl. util. /cable. 734-475-8384

CHELSEA/Manchester
duplex, free utilities, cable, internet, no pets/smoking. 734-260-4255

HERITAGE CLASSIFIEDS
GET RESULTS RESULTS RESULTS
1-877-888-3202

CHELSEA Nice 1 bdrm., no smoking, \$595/mo. Includes utilities. No pets. 734-475-7349

Chidester Place Apts.
Is NOW accepting Applications for 1 bdrm. Apts. Major Property Renovations. Affordable housing for People 62/ Older & Handicapped/ disabled. Rent based on income. Heat & Water Included. Our apts. have many amenities to offer: Spacious Floor Plans Located on AATA Bus Route On site Laundry Facilities Large community room w/activities Emergency Pull Cords Open Mon-Fri. Please call us at 734-487-9400 Visit us at: 330 Chidester Ypsilanti, MI 48197 Equal Housing Opportunity

NEED EXTRA CASH?
Clean your basement, attic or garage and call HERITAGE CLASSIFIEDS. Our friendly advisors are ready to help you write an ad for best results. 1-877-888-3202

FOR RENT

ECORSE/ RIVER ROUGE
2 bedroom upper laundry facility No Pets. Immediate Occupancy. \$500 / month \$500 / deposit

1st month half price

734-281-3786 FMD PROPERTY MGMT

Apartment/Flats
5010

FORREST KNOLL & ARBOR MANOR TOWNHOUSES
NOW accepting Applications for 2 & 3 Bedroom Townhouses
Affordable Housing
Rent Base on Income
Water and Trash
Removal Included
Our townhouses have many Amenities to offer: Spacious Floor Plans Close to Bus Route Lg. Community Rm Spacious Basements with Laundry Tub Some Units offer Multiple Restrooms Please call us at 734-485-8040 or Visit us at 693 Arbor Dr. Ypsilanti MI. 48197 Equal Housing Opportunity

GRASS LAKE in country, lg. 3 bdrm. apt., \$895, incl. util., refuge & satellite dish. 517-522-4982

LAKEWOOD APARTMENTS
located in Stockbridge, special \$299 moves you in!! A family community now accepting applications for our spacious 1 & 2 bdrm. apts. and Barrier Free units. Rent is based on income starting \$470 & \$500. Heat & water incl. All areas in this community are handicap accessible. For additional info. Please call 517-851-7093 or for the hearing impaired 1-800-649-3777

Lincoln Park
MOVE IN SPECIAL

Near Lafayette school 2 bedrooms, appliances, laundry facility, heat & water included \$550/month

734-281-3786 FMD PROPERTY MGMT

MANCHESTER 2 bdrm.
lovely ranch-style apt., appliances, private full bsmt., quiet location, no smoking, \$625 & utilities & 1 mo. dep. 734-635-4125

MANCHESTER DOWNTOWN
1 bdrm., 2nd floor apt., water & trash included. \$470/mo. + dep. 734-368-8585

FAST CASH
Sell Classified!

MANCHESTER
Efficiency Apartment for rent in town. Call: 734-428-9202

MANCHESTER HISTORIC
Building 1 bedroom apt. \$450/mo. No pets/smoking. Call 517-536-5184

MANCHESTER WOODHILL
SENIORS APARTMENTS ONE LEFT Pet Friendly Private Patios Live the Difference 1 Bedrooms Available 62 years or older Rent starts at \$490.00 Call Char: 734-428-0555 or Susan 800-968-1792 E.H.O. TOD 800-649-3777

MILAN
1 bdrm. Apt. \$500 2 bdrm. duplex \$700 **STORL APTS.** 734-439-4050 or 517-869-2737

MILAN DUPLEX
in the country 2 bdrm., full bsmt., no pets, \$700 + sec. 734-439-2300 if closed leave message for Kelly

MUNITH SPACIOUS,
quiet 2 bedroom duplex in a country setting. New paint and carpeting only \$550 per month. Call 734-878-9566

APARTMENTS FOR RENT!

RIVER ROUGE
2 bedroom Lower & 2 bedroom Upper Flat. Both units newly remodeled, 800+ sq. ft. each. New paint, appliances, dead-bolts, fenced yard, on site parking, basement storage. \$595/month plus deposit. No pets. VERY NICE! 734-231-0420

Apartment/Flats
5010

Apartment/Flats
5010

Apartment/Flats
5010

Apartment/Flats
5010

Apartment/Flats
5010

Apartment/Flats
5010

Apartment/Flats
5010

Apartment/Flats
5010

Apartment/Flats
5010

Apartment/Flats
5010

Apartment/Flats
5010

Apartment/Flats
5010

SALINE
1 & 2 Bdrms. Ask for Specials 734-426-4022 734-944-3025

SALINE: CUTE loft above busy salon. Great location in downtown. \$700. 734-429-4277

SALINE'S FINEST
1 Lg. 2 bdrm. apt. in small quiet complex, 2 bks. from downtown. Meticulously clean, \$600 incl. utilities except electric. 841-400-4242 or 734-841-8148

STOCKBRIDGE CLINTON WEST APARTMENTS
IS A LOW INCOME ELDERLY COMMUNITY
Now has immediate occupancy for our 1 bdrm. apts. & barrier free units starting @ \$514 incl. heat & water. Building has been newly decorated with carpet & appliances. All public areas in this community are handicap accessible. (Elderly is defined as 62 yrs. of age or disabled of any age). For info call 517-851-7093 For hearing impaired toll 800-649-3777

TAYLOR 1 bedroom town homes, with separate entrance and bsmt. Central air & heat included. Call 313-295-2001

TRENTON 2 bdrm.
lower, A/C, appls., washer/dryer, 2 car gar., H₂O incl., \$750. Call 734-634-6503

WOODHAVEN
MOVE IN NOW!
2 bedroom. Heat and water included, laundry facility. No pets. \$550/month. 734-281-3786 FMD PROPERTY MGMT

WYANDOTTE
Near the river/park. 2 bedroom. \$639-\$777. Free gas, water, & heat. Security, good credit & senior discounts. Section 8. 734-282-0444

Commercial/Industrial For Rent
5020

VILLAGE of Grass Lake. Commercial Bldgs. 1 former hair salon. 1 former daycare/retail office. Call 517-414-7576

Chelsea Commercial
opportunities: 1 PRIME retail space available at corner of Main & Middle. 2 additional office spaces near highway. Call for details & pricing. 734-475-8637

JUST LISTED
DEARBORN HTS.
251 Plainfield, 4 bdrm., \$1650/mo. Call 313-274-4595

DEARBORN W. \$1138.
3 bdrm., finished bsmt. 313-510-2365 DearbornRental.com

HERITAGE CLASSIFIEDS
GET RESULTS RESULTS RESULTS
1-877-888-3202

DEARBORN WEST
2 bedrooms, basement. Huge double lot. Clean, freshly painted. New Berber carpet. Stove, washer, dryer. No pets. Credit check. \$700 monthly

Please Drive By, Then Call
313-382-7653

List your auction where the action is - HERITAGE CLASSIFIEDS. Try our total package which covers all the areas from Dearborn to the Ohio line, and from the Detroit River to Washtenaw County. 1-877-888-3202

Lincoln Park
ADORABLE

2 bedroom with enclosed porch and washer & dryer

\$725/month plus utilities

734-281-3786 FMD PROPERTY MGMT

Lincoln Park
COMPLETELY Updated! 3 bedroom brick, 1.5 baths, full basement, carpet, fenced yard w/shed, all appliances. \$950/month. 313-304-1512

Condos/Townhouses
Duplexes For Rent 5030

2 bedroom
1 block from river Very nice & clean Walk out to deck Newer stove & refrigerator Utility Room

\$700/mo.

734-674-6020

Belleville Parkwood Manor
TOWNHOUSES

1-Bedroom, 722 sq. ft. \$535
2-Bedroom, 1040 sq. ft. \$710
3-Bedroom, 1150 sq. ft. \$820

Sparkling pool, private entrance, equipped kitchen, central air.

Leasing Hours: Monday - Friday 9am - 6pm Saturday 11am - 4pm

Call 734 699-2083 6800 Parkwood Dr.

Condos/Townhouses
Duplexes For Rent 5030

W. CHELSEA Lake-front duplex 3 bdrm., 1.5 bath, patio, balcony, no pets. \$795/mo. 248-642-0555

List your auction where the action is - HERITAGE CLASSIFIEDS. Try our total package which covers all the areas from Dearborn to the Ohio line, and from the Detroit River to Washtenaw County. 1-877-888-3202

Houses for Rent
5040

3 BDRM 2 bath only \$234/mo! 4 bdrm 2 bath only \$331/mo! Buy Foreclosed! (5% dn, 20 yrs @ 8.5% apr) For Listings: 800-815-7810 ext. 1228

VILLAGE of Grass Lake. 3 bdrm. home recently renovated with laundry & A/C. Off Street, parking. \$900/mo + utilities. \$1100/mo. w/2.5 car gar. 517-414-7576

AFFORDABLE 1-4 bdrm Homes! From \$199/mo! Buy Foreclosed Homes! (5% dn, 20 yrs @ 8.5% apr) For Listings: 800-815-7810 ext. 1292

BOWNSTOWN
Quiet country setting 3 bedroom, 2 bath, 1600 sq. ft., central air, whole house fan, 2.5 car garage, w/ shed w/elec., fenced yard, doorway to patio, Woodhills close to shopping & e-ways, no pets. only \$1,175 mo 734-934-5597

BRITTON: SMALL
ranch, single family, 4 bdrm., 1.5 bath, large garage, \$700/mo. +\$700dep. & utilities Credit check. Call Janet: 517-263-4183

CHELSEA 2 bdrm. A/C, appls., all util. incl. (except gas). \$875. 734-904-5633

JUST LISTED
DEARBORN HTS.
251 Plainfield, 4 bdrm., \$1650/mo. Call 313-274-4595

DEARBORN W. \$1138.
3 bdrm., finished bsmt. 313-510-2365 DearbornRental.com

HERITAGE CLASSIFIEDS
GET RESULTS RESULTS RESULTS
1-877-888-3202

Lincoln Park
1665 UNIVERSITY E/Dix, N/Southfield

2 bedrooms, basement. Huge double lot. Clean, freshly painted. New Berber carpet. Stove, washer, dryer. No pets. Credit check. \$700 monthly

Please Drive By, Then Call
313-382-7653

List your auction where the action is - HERITAGE CLASSIFIEDS. Try our total package which covers all the areas from Dearborn to the Ohio line, and from the Detroit River to Washtenaw County. 1-877-888-3202

Lincoln Park
ADORABLE

2 bedroom with enclosed porch and washer & dryer

\$725/month plus utilities

734-281-3786 FMD PROPERTY MGMT

Lincoln Park
COMPLETELY Updated! 3 bedroom brick, 1.5 baths, full basement, carpet, fenced yard w/shed, all appliances. \$950/month. 313-304-1512

Condos/Townhouses
Duplexes For Rent 5030

2 bedroom
1 block from river Very nice & clean Walk out to deck Newer stove & refrigerator Utility Room

\$700/mo.

734-674-6020

Belleville Parkwood Manor
TOWNHOUSES

1-Bedroom, 722 sq. ft. \$535
2-Bedroom, 1040 sq. ft. \$710
3-Bedroom, 1150 sq. ft. \$820

Sparkling pool, private entrance, equipped kitchen, central air.

Leasing Hours: Monday - Friday 9am - 6pm Saturday 11am - 4pm

Call 734 699-2083 6800 Parkwood Dr.

Houses for Rent
5040

GIBRALTER
100 FT. OPEN WATER FRONT

Extraordinary 2 story, 4 bedrooms, 2.5 baths. Newly Decorated approx. 5,000 sq. ft. Electric boat hoist included. Appraised at \$770,000. Asking price \$495,000 or Rent with Option! Must see to appreciate. 30573 Adams Dr. Call 734-671-2023

HERITAGE CLASSIFIEDS
GET RESULTS RESULTS RESULTS
1-877-888-3202

GROSSE ILE
Immaculate 3 Bedroom 2 Full Bath Eat in Kitchen Family Room Finished Basement All Appliances Large Fenced Yard and More Energy Efficient Non Smoker No Pets Kids Ok References Immediate Occupancy \$1200/mo. 734-934-7215

Browse HERITAGE CLASSIFIEDS online at
www.heritage.com

INKSTER
1073 Center For rent

2 bedroom Garage Fenced in yard Partially finished Basement Central air ALL appl. included

\$700/mo 313-477-5363

Lincoln Park
1665 UNIVERSITY E/Dix, N/Southfield

2 bedrooms, basement. Huge double lot. Clean, freshly painted. New Berber carpet. Stove, washer, dryer. No pets. Credit check. \$700 monthly

Please Drive By, Then Call
313-382-7653

List your auction where the action is - HERITAGE CLASSIFIEDS. Try our total package which covers all the areas from Dearborn to the Ohio line, and from the Detroit River to Washtenaw County. 1-877-888-3202

Lincoln Park
ADORABLE

2 bedroom with enclosed porch and washer & dryer

\$725/month plus utilities

734-281-3786 FMD PROPERTY MGMT

Lincoln Park
COMPLETELY Updated! 3 bedroom brick, 1.5 baths, full basement, carpet, fenced yard w/shed, all appliances. \$950/month. 313-304-1512

Condos/Townhouses
Duplexes For Rent 5030

2 bedroom
1 block from river Very nice & clean Walk out to deck Newer stove & refrigerator Utility Room

\$700/mo.

734-674-6020

Belleville Parkwood Manor
TOWNHOUSES

1-Bedroom, 722 sq. ft. \$535
2-Bedroom, 1040 sq. ft. \$710
3-Bedroom, 1150 sq. ft. \$820

Sparkling pool, private entrance, equipped kitchen, central air.

Leasing Hours: Monday - Friday 9am - 6pm Saturday 11am - 4pm

Call 734 699-2083 6800 Parkwood Dr.

Houses for Rent
5040

Lincoln Park
RENT OR BUY!
3 bedroom bungalow full basement 2.5 car garage large front porch new vinyl/windows New roof New carpet Large Kitchen Enclosed back porch Office 1538 Pingree

Seller will pay closing costs Land Contract terms available

Buy For \$69,000 or rent for \$850/mo Section 8 Ok. 734-624-4391

Manch

Pioneer Day turns back the clock

Michigan-Brilliant blue skies and falling temperatures are reminders that Pioneer Day at the Waterloo Farm Museum and Dewey School will soon be here. Step back to harvest time in the late 19th century on Sunday, Oct. 12, from noon to 5 p.m. to renew your acquaintance with the way of life familiar to the pioneer Michigan farmer.

Now in its fifth decade, Pioneer Day is the premier event on the Waterloo Area Historical Society's calendar. The roots of the event reach back to the beginnings of the Historical Society, which held its first "Open House" on a fall day soon after acquiring the 10-room Realy Farmhouse.

This year's celebration will feature more hands-on and make-and-take activities than ever. Visitors can try out fiber arts like knitting, rug hooking, and weaving or build a candle one dip at a time. Children can make paper bonnets and aprons while their parents dabble in plastering or

open-fire cooking.

Admission to the event, at \$4 for adults, \$3 for seniors, and \$2 for children aged 5 to 17 includes access to the farm grounds as well as guided tours of the ten-room farmhouse and one-room Dewey School. WAHS Members and children under 5 enjoy free admission. For additional information on Pioneer Day and directions to the Waterloo Farm Museum, go to <http://www.waterloofarm-museum.org>.

At the heart of a visit to the Farm Museum is a tour of the Farmhouse, where costumed docents interpret each of the home's ten furnished rooms. The grounds and outbuildings also come alive with demonstrations of all manner of crafts, vocations, and diversions of a bygone era. The pioneer farmer was "jack of all trades," and it takes dozens of volunteer demonstrators to show the many skills he brought to bear, from building and maintaining his own home and outbuildings, to

planting and harvesting crops by hand, tending live stock, and making his own tools and furnishings of wood and iron.

His wife had her own skill set of home arts, exemplified by butter making in the Spring House, open-fire cooking, brick-oven baking in the Bake House, and dried flower arranging in the Realy Barn. Costumed volunteers elucidate many more traditional arts like spinning, dressmaking, weaving and quilting, while others exhibit farm chores like corn husking and shelling and cider pressing. But life wasn't all work for our pioneer forebears.

Visitors to Pioneer Day will also have the opportunity to try out stilt-walking and other outdoor diversions. A rich array of musi-

cal offerings will include a free workshop on old-time music led by Eddie Josephs, who plays banjitar, washboard, and harmonica among other traditional instruments.

Two music venues will feature Blackberry Jam Dulcimers, Chelsea's own North Creek Ramblers, the Celtic fiddlers of Kynne, and Craig Kukuk of the duet Bridgewater. Adults can have their heads examined by the itinerant Phrenologist, who will provide insights into his science throughout the day. Horse-drawn wagon rides provide an opportunity to relax and enjoy the serenity of the Waterloo Recreation Area.

Representatives of several Civil War regiments will be on hand to reminisce

about the "War Between the States," and the Sons of Union Veterans of the Civil War will be on hand with records of local Union soldiers for the genealogical-minded.

Smokin' Joe Showerman will bring a new aroma to the grounds and flavor to the concession with his barbecue pork and beef sandwiches. But never fear, you can still savor some Waterloo Bean Soup, then pick up a jar with the traditional recipe attached to try at home or give as a gift.

Just down the road, guests can visit another important institution of 19th century life—the one-room Dewey School Museum at Territorial and Mayer Roads. The "schoolmarm" will be on hand to recollect

the days when children in different grades studied together. This was also the place for community meetings, school plays, and holiday activities.

Pioneer Day began in the 1960's as an open house at the Farm Museum. It has grown through the years, thanks to dedicated volunteers who believe it is important to reach young people and remind older ones that the Michigan farm pioneers were hard working, multi-skilled, resourceful persons who carved out a living in the wilderness with a determination and dedication that needs to be celebrated and remembered.

It is the mission of the Waterloo Area Historical Society to preserve that way of life.

HOME

Continued from Page 7-C

floats, and the Family, Career and Community Leaders of America are in charge of the Homecoming court elections.

"We don't reach out that much, but we like to get the town involved," Glatz said. "People are usually excited about the fall, and homecoming is a big deal."

The Saline Hornets face the Tecumseh Indians in the Homecoming football game Sept. 26. The dance takes place at the high school Sept. 27.

Ypsilanti: Team Support

For Robin Mata, Student Council sponsor at Ypsilanti Lincoln High School, Homecoming week is one of the busiest, yet exciting times of the year.

"It's always chaotic, but we always manage to get the job done," she said.

The Homecoming dance takes place Sept. 27, and many spirit activities during the week lead up to it.

Lincoln's Spirit Week features several themed days like Multiplicity/Super Hero Day (Monday), '70s Day (Tuesday), Wacky Wednesday, Class Accessory Day (Thursday) and Blue and Gray Day (Friday).

"With Accessory Day, one class can wear sunglasses and another wear ties and hats," Mata said.

The pep assembly on Sept. 26 showcases Lincoln traditions such as the drum line, introduction of all the fall sports teams and class cheer. It also features competitions between classes such as a balloon-popping event, in which students try and pop the balloons of the opposing classes until only their class color remains.

The tug-of-war tournament is another traditional event.

"We had lots of leeway this year, so we looked up some events online," Mata said. "We have relay, toilet-paper the teacher and the balloons."

The Homecoming parade follows the rally. Many groups from around the Ypsilanti community participate, including Scouts. A local day care center will hold a mini-parade during the high school event.

"People from anywhere are invited to participate in the parade," Mata said.

"We've had over 50 groups in the parade before."

Lincoln takes on Ann Arbor Huron in its Homecoming football game Sept. 26. The dance is the following night at Ypsilanti Lincoln High School.

Like the rest of the area schools, the Homecoming events are mostly student-run.

"The Student Council is the core group, and I'm the sponsor this year," Mata said.

Sudoku Tips & Computer Program available at www.sudoku.com

© Puzzles by Pappocom

		1		9	
8		3	5		
1	2	4			3
		1			9
					7
2	3	8			4
9	4			8	2
			9	4	8
		7	3		

EASY # 13

Fill in the grid so that every row, every column, and every 3x3 box contains the digits 1 through 9.

	3	2			9
7	2			4	8
			1	7	
9	5		2	6	
	1				4
			1	7	5
		7	4		6
	4	3			1
5			2		3

MEDIUM # 13

Solutions published in this newspaper, or check "JRC Publications" on the Solutions page of www.sudoku.com



We Deliver

REBATES AND 0% APR FOR 72 MONTHS!

The All New 2009 FORD FLEX

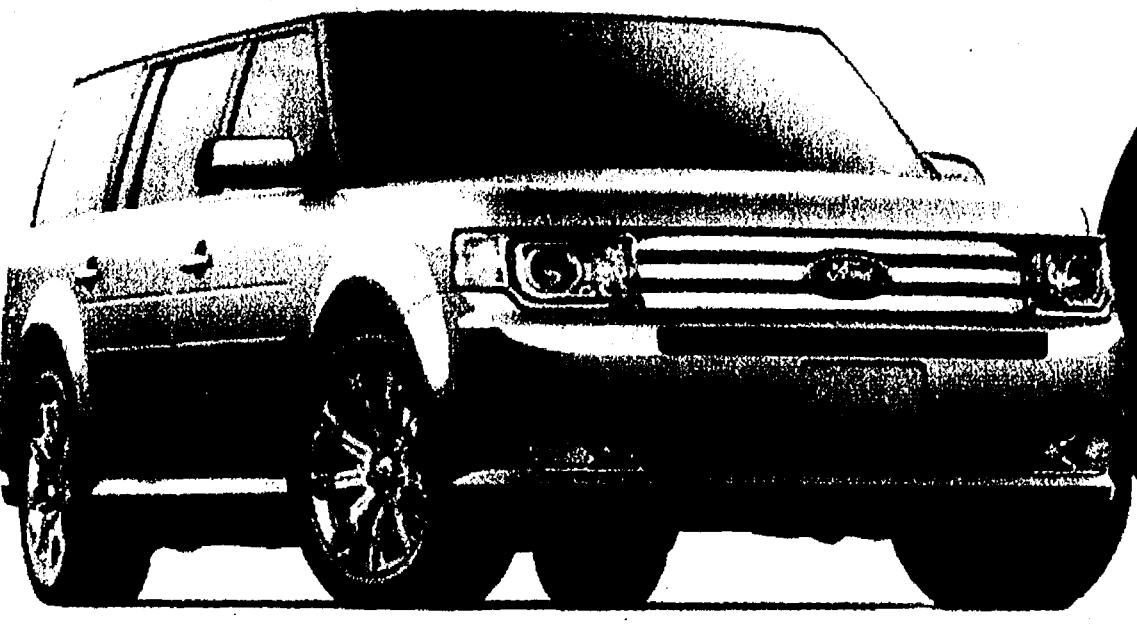

2.9% APR for 60 Mos. Available PLUS \$2000 RETAIL OWNER LOYALTY

It's not your average ride ACTUALLY it's a crossover

2 in front - up to 3 in middle 2 in back seating

\$313* PER MONTH

3.5L V6, 6 SPEED AUTO 24 MPG ON HIGHWAY, 6 STANDARD AIRBAGS, INCLUDING 3 ROW SAFETY CANOPY SYSTEMS EVEN A ROLL OVER SENSOR. 7 PASSENGER, FWD, 18" ALUMINUM WHEELS, AUTO LAMP FOGLAMPS, CD-MP3 PLAYER, STK. #90123

In stock and ready for delivery

'08 FORD F150 4x4 Supercrew V6 Auto STK# 80769 \$499/mo. 24 mos. MSRP...\$34,920 AZ PLAN...\$30,741 FACTORY REBATES...\$9,000 \$21,741**	'08 FORD EDGE SE V6 Auto CD STK# 80936 \$264/mo. 24 mos. MSRP...\$28,490 AZ PLAN...\$24,425 FACTORY REBATES...\$4,000 \$20,425**	'08 FORD EXPEDITION 4x4 XLT V6 Auto CD STK# 80651 \$559/mo. 24 mos. MSRP...\$39,840 AZ PLAN...\$35,873 FACTORY REBATES...\$2,500 FORD CREDIT REBATE BONUS CASH...\$3,000 RETAIL OWNER LOYALTY...\$3,000 \$27,263**	'08 FORD EXPLORER 4x4 XLT V6 Auto CD STK# 80843 \$344/mo. 24 mos. MSRP...\$30,220 AZ PLAN...\$27,748 FACTORY REBATES...\$4,500 RETAIL OWNER LOYALTY...\$3,000 \$20,248**
'08 LINCOLN MKZ Loaded STK# 81066 \$377/mo. 24 mos. MSRP...\$37,395 AZ PLAN...\$33,825 FACTORY REBATES...\$5,000 \$28,625**	'08 LINCOLN MKX Loaded STK# 81035 \$366/mo. 24 mos. MSRP...\$37,910 AZ PLAN...\$34,367 FACTORY REBATES...\$5,000 \$29,367**	'08 MERCURY GRAND MARQUIS GS STK# 80491 \$299/mo. 24 mos. MSRP...\$28,160 AZ PLAN...\$24,121 FACTORY REBATES...\$5,500 FORD CREDIT REBATE BONUS CASH...\$500 RETAIL OWNER LOYALTY...\$2,000 \$16,121**	'08 MERCURY MARINER 4 Cyl. Auto, Air, CD STK# 80948 \$299/mo. 24 mos. MSRP...\$27,595 AZ PLAN...\$24,748 FACTORY REBATES...\$4,250 \$20,496**

*10,500 MYR A Plan Leases plus tax, title, and license fees. \$2000 due at signing. Includes 1st payment, security deposit waived. All Ford rebates to dealer upon approved credit. Excess mileage charge 20¢ per mile includes Ford owner loyalty if applicable. **A Plan prices plus tax, title, and license fees. Ford rebates to dealer includes Ford owner loyalty if applicable. Limited time offer. Expires 9-30-08

"Your Community Dealer"

CLINTON
 LINCOLN Ford MERCURY

TECUMSEH
 LINCOLN Ford MERCURY

(517) 456-7414 • 1-866-GO-CTFLM
829 Tecumseh Road, Clinton • www.ctflm.com

SALES & SERVICE OPEN EVERY SATURDAY
MON. & THURS. 9-5 • TUES. & WED. 9-5 • SAT. 9-3





Encore Musical Theatre needs you

By Sean Dalton
Staff Writer

Despite the perception of Jeff Daniels' relative wealth and influence in the region, The Purple Rose Theatre wasn't built brick-by-brick with his hands.

That's the message that Encore Musical Theatre organizers want to get out to the very community that will be the beneficiaries of what such a venue would do for downtown Dexter.

"We are looking for people in the area to donate their time and skills," says Michael Sawaya, Encore general manager. Artistic Director Daniel Cooney, whose connections brought Larry Gatlin to town and

promises to bring even more talent from Broadway and beyond, will be returning to the area on Oct. 20 after performing in a Dolly Parton production this year.

That's about the time Encore organizers need the community to have made a decision and stepped up to take a brick in their hands.

"We need people to assist us in getting the theater ready - that means we need plumbers, electricians, heating and cooling, and carpenters, who would be willing to donate a few weekends to help us building this in the community," Sawaya said. "We also need donated materials like tile, carpeting, lumber, theatre

type curtains, seating, heating and cooling materials, and other materials necessary to get started."

Last week theater organizers announced that they had approved by the state of Michigan as a 501(c)(3) tax-exempt non-profit organization, after their application was approved.

For awhile now The Encore Musical Theatre was referred to as The Encore Musical Theatre Project - mostly concepts and wishes based on a one-off performance at the Dexter Center for Performing Arts at Dexter High School.

See ENCORE — Page 6-D

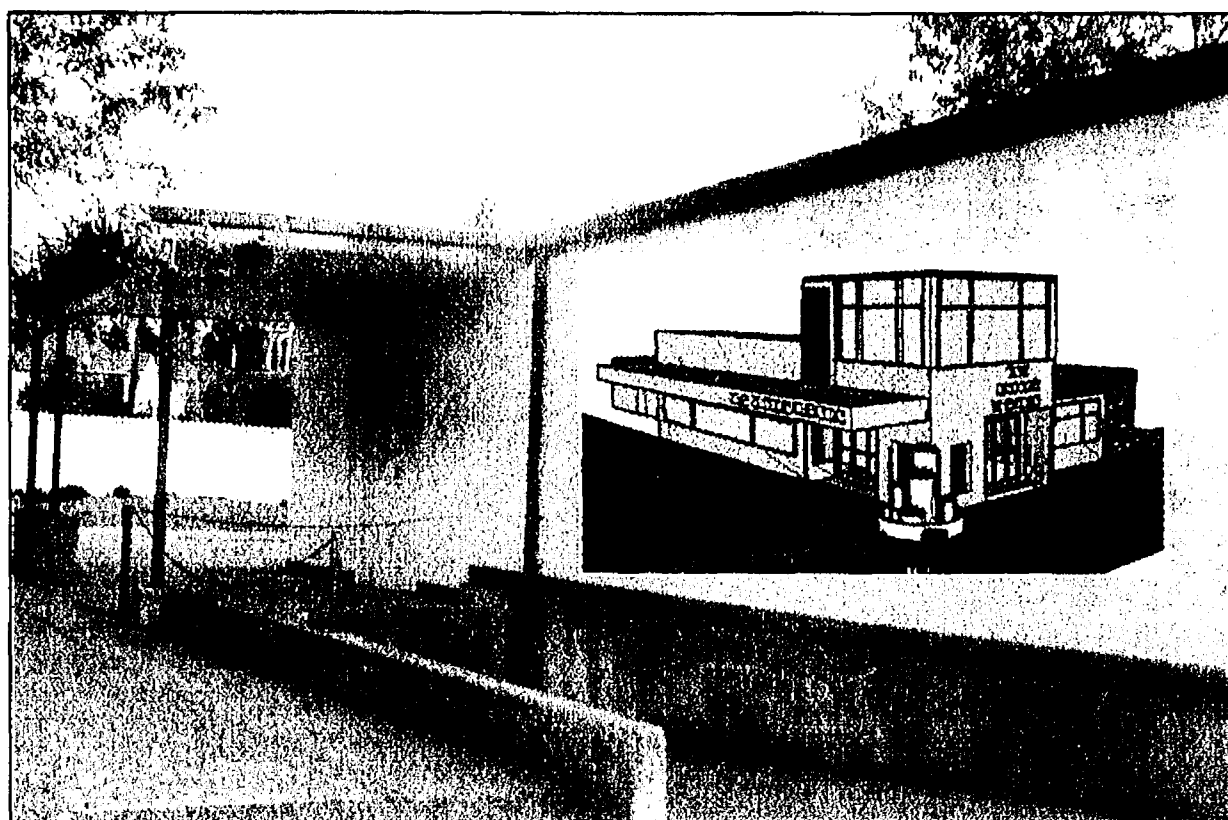

Community support can make the inset concept rendering a reality, Encore organizers say.

CCA throws 10th anniversary party

By Sheila Pursglove
Special Writer

A dollar may not go very far nowadays - but 10 years ago it provided the Chelsea Center of the Arts with a home when Kathleen and Jeff Daniels gifted the former St. Mary Parish Center at 400 Congdon Street to the CCA for the sum of one greenback.

Local lore has it the couple sent a card featuring an image of Dorothy's ruby slippers from the Wizard of Oz, and the words, "There's no place like home."

Friends, patrons and employees of the CCA gathered Aug. 28 to celebrate the anniversary.

"We felt that this milestone - being in this building on Congdon Street for 10 years - was a great cause for celebration," said CCA Executive Director Aubrey Thornton-Martinson.

"Without the gift of the building we would not have been able to grow our programs to serve well over 150 students a week with private music, group music, visual arts classes, drama classes and dance.

"We help to keep the arts a vital part of everyday life in Chelsea - this building is our home, and is the creative home for so many families."

The CCA was pleased the Chelsea Children's Cooperative Preschool - that shares space in the building - was able to partner on the anniversary celebration, Martinson said.

"They have just renovated the former kitchen into a beautiful and fun new place for their Young 5s program. The Co-Op brings a wonderful warmth and energy to our building, and we were also celebrating their home as well," she said.

"I also wanted to highlight how close the CCA is to downtown Chelsea. Having the party right before Sounds & Sights was a great way to do it. We almost had our own parade - people were strolling downtown to enjoy the music, leaving their cars at the CCA and walking downtown."

Martinson paid tribute to benefactor Kathleen Daniels.

"Kathleen is such a wonderful spirit," she said. "You could tell from her speech and from chatting with her beforehand that she has many happy memories of our building, which is why she saved it from possible demolition and gifted it to the CCA for one dollar."

"She spoke about her time here with fondness, and we are glad to be the caretakers of the building to preserve her memories and the memories of everyone that used our building. We're definitely making it our own space, but we love the history and the character."

CCA Board President Misha Moore said the celebration reminded her of how the CCA touches the lives of a wonderful cross-section of the people who live and work in Chelsea.

"We've been working hard to be good stewards to the former St. Mary's Parish building and it was



CCA Founders, Steve Hinz and Lisa Hinz-Johnson, and building donor Kathleen Daniels.



Executive Director Aubrey Thornton-Martinson and her family, Chris and Lily.



Long time CCA Supporters Janet Alford, Sally and Norm Wetzel.



Great Music provided by Alex Anest and Jim Sperendi.



New supporters Holly Koch and party.



Body Art for all provided by Trish Marsh.

fun to show off how nice the building is looking with a big party," she said.

Future plans include repainting and re-carpeting the interior of the building, and replacing and repairing windows for better energy efficiency.

CCA co-founder Steven Hinz recalled the early days and the

work involved in getting the Center up and running. "I have fond memories of our excitement around the gift of the building," he said. "We quickly tore into making it our home as an arts center."

A small core of people worked crazy hours tearing out old carpeting and drop ceilings,

resurfacing the wood floors, and moving around furniture, he said.

"It's been exciting to watch the building evolve to current use, where we fill and use every corner of the building with teaching locations," Hinz said.

"I've always enjoyed walking by the building when the windows are thrown open and listen-

ing to the sounds of the instruments and voices in dissonance as music is played and technique is taught to young people."

For information on CCA programs, visit www.chelseacenterforthearts.org or call 433 2787.

Sheila Pursglove is a freelance writer. She can be reached at bingley51@yahoo.com.

FAITH

www.Heritage.com

The Chelsea Standard

THE DEXTER LEADER

September 25, 2008

One good reason to go to church

There are many good reasons to go to church, but often I can think of none better or more important than this: We attend worship to be reminded that there is a spiritual side to life.

That might seem obvious to you, or it might not. But it is absolutely true. Let's face it, it's so easy to get involved in all the problems and hassles of this life, to the point where the heavenly matters described in the Bible seem unreal. This is true for me, and I am a pastor, so I can only imagine the problems lay people have in this regard. Not that a pastor is any better than anyone else, but you'd



MINISTERIAL Message

By Pastor Mark Porinsky
Faith Lutheran Church

think that, being in contact with God's Word constantly throughout the week, I would have a great advantage, and be so saturated with God's Word that I would

almost be lifted up to heaven. That's not the way it works, though. I go out side, and my flower bed, and trees, and the blue sky, often seem so much more real than God and my spiritual life, that it's pathetic. We are flesh and blood, and without the constant weekly reminder we get in our worship services, we're kidding ourselves if we imagine that we can maintain a spiritual existence. There are many other reasons to come to worship,

but this alone is enough.

Even if the sermon isn't the greatest and the hymns aren't our favorites, we need this reminder that there is more to life than what we can see or feel or touch; there is a God to whom we owe everything, and more important, there is a God who cared for us so much that He sent His only Son to prepare eternal life for us.

By the way, like many churches, we at Faith Lutheran refer to our worship as a "worship service." You might wonder, "Why is it called a 'service'?" It is called a service because God is serving us, serving us with His Word and with

His Sacrament of Holy Communion.

Now that the fall season is beginning, and not only worship, but also Sunday School is starting at most churches, isn't it time for you to get back into it? Have you been drifting, or shutting the Lord out, or telling yourself you can worship God just as well at home or elsewhere? Maybe it's time to be honest with yourself and with your God and get back to church.

We hope to see you soon!

Mark Porinsky is the pastor at Faith Lutheran Church, 9575 North Territorial Road in Dexter. The Web site is www.faithdexter.org



Celebrate Your Faith

FAITH LUTHERAN CHURCH
Mark Porinsky, Pastor
(734) 426-4302
Sunday School Sunday Worship
9:00 a.m. 10:00 a.m.
9575 North Territorial Road
Dexter, MI 48130
www.faithdexter.org

Immanuel Bible Church
145 E. Summit St.
(734) 475-8936
Dominic Aquilino, Pastor
Sunday School... 9:00 a.m.
Worship Service... 10:00 a.m.
Sunday Evening... 6:00 p.m.
Wed. Prayer Meeting 7:00 p.m.
AWANA Club 5:30 p.m. Sundays
www.immanuelbiblechurch.net

*Holiness...
The Message of Hope*
CHELSEA NAZARENE
12126 Jackson Rd.
Exit 162 off I-94
(734) 475-2526
Sunday: Worship Services,
11:00 a.m.

Dexter United Methodist Church
7643 Huron River Dr

Fellowship Bible Church
2775 Bedford Rd.
Ann Arbor, MI 48104
971-2837
www.fellowshipbibleannarbor.org
If it's Bible you want,
come to Fellowship Bible.
Sunday 9:30am - S.S. for all ages
10:30am - Worship
6:00pm - Bible Study
Wednesday 6:30pm - Prayer Meeting
Awana, Levens, Nurses
Saturday 7:30am - Men's Prayer Fellowship
Independent Fundamental Traditional Dispensational Premillennial Biblical Baptistic Caring Pro-Family
Dr. Matthew A. Postiff, Pastor

FAITH BAPTIST CHURCH
4030 Kalmbach Rd.
(exit 156 and I-94)
10 am Sunday School
11 am Morning Service
6 pm Evening Service
7 pm Wednesday Mid-week Service
Pastor M. Adam Summers
Call 734-433-1356 for details.

Be Our Guest at St. Paul Lutheran Church - LCMS
7701 E. M-36 in Hamburg
SUNDAY WORSHIP SERVICES
8:30 am Traditional Worship
9:45 am Sunday School / Bible Class
11:00 am Worship with a blending of traditional & contemporary elements
Call 810-231-1033
www.stpaulhamburg.com
Take U.S.-23 to East M-36.
St. Paul is located on the right side of M-36 before Hamburg.

NORTH LAKE UNITED METHODIST
14111 N. Territorial Rd.
(734) 475-7569
Sunday Worship 10:30am
Sunday Service 9:30am
Childcare & Children's Church Provided
Summer Sunday School to be Announced
A warm hearted welcome awaits you!
www.northlakeumc.org

9AM Sun. Spinted Traditional
Liturgy...Hymns...Church!
10:30AM Sun. Contemp
Praise, Worship, & Energy
734-426-8480
www.dexterumc.org
secretary@dexterumc.org

Chelsea Christian Fellowship
337 Wilkinson St.
Chelsea, MI 48118
(734) 475-8305
Pastor Jeffrey Thomas
Sunday School 9:00 a.m.
Sunday Worship 10:00 a.m.

St. Thomas Lutheran Church
On W. Ellsworth at Haab
between Parker & Fletcher
Sunday Worship 10:00am
Pastor Charles R. Schulz
734-663-7511
StThomasFreedom.org

Dexter Gospel
2253 Baker Road, Dexter
(734) 426-4915
John O'Dell, Pastor
Sunday: Sunday school,
9:30 a.m.;
Worship 10:30 a.m., 6 p.m.
Independent Fundamental Baptist
Wednesdays, 6:30 p.m.
Awana September till May

St. James' Episcopal Church
3279 Broad St., Dexter
Phone: 426-8247
www.stjamesdexter.org
Holy Eucharist 8:00 am
& 10:00 am on Sundays
Sunday School at 10:00 am
Rector- The Rev. Cynthia Guthkelch

St. Paul United Church of Christ
14600 Old U.S.12
Chelsea
Rev. Curtiss DeMare-Johnson, Pastor
475-2545
Church service
begins at 10:00 am
Third Sunday
Morning Praise Service
We'd love to have you join us!

Chelsea Free Methodist
Worship Services
at 500 Washington Street
(Old High School)
8:30 am
Traditional Service
11:00 am
Contemporary Service
Sunday school for all ages,
9:55-10:50 am
Christ-Centered Teaching
Inspiring Messages
Uplift Music
Casual Atmosphere
734.476.1391
info@chelseafmc.com
www.chelseafmc.com

DEXTER CHURCH OF CHRIST
734-945-6539
"We Care About You"
Family Friendly-Bible Based Christianity
Sunday Morning: Bible School 9:30 AM
Worship 10:30 AM
Wed. Evening 7:00 PM Devotion & Bible Study
We meet at
MILL CREEK MIDDLE SCHOOL
7305 Dexter Ann Arbor Road
Dexter, MI

connexions church
Sunday 10 AM
Cornerstone Elementary
7480 Dan Hoey Rd. Dexter
(734) 424-9087
www.connexionsec.com
"Lead With Compassion"
The atmosphere is casual.
The coffee is hot.
The people are normal.
The life change is real.

First United Methodist Church
128 Park Street, Chelsea, MI
734-475-8119
Sunday Worship
8:30 am & 11:00 am Traditional
9:30 am Non-Traditional
Sunday School 9:30 am
Wednesday Evening BLAST
5:30 pm Dinner
6:00 pm Family Programs
The Rev. Joy Barrett
The Rev. Barbara Lewis-Lakin
www.chelseaumc.org

St. Andrew's United Church of Christ
7610 Ann Arbor St.
Dexter, Michigan
Dr. Bob Summers, Pastor
734-426-8610
Sunday Services
9:00 am & 10:15 am
Nursery Care at 10:15 am
www.standrewsdexter.org

Webster United Church of Christ
5484 Webster Church Rd.,
Dexter, MI
(734) 426-5115
SUNDAY:
Holy Communion 8:00 a.m.
Church School, 9:30 a.m.
Worship, 10:30 a.m.
Summer Service, 9:30 a.m.

Chelsea Church of Christ
13661 East
Old US-12
Chelsea, MI 48118
(734) 475-8458
www.chelseachurchofchrist.info
Sunday School 9:30 am
Sunday Morning Service 10:30 am
Sunday Evening Service 6 pm
Wednesday Bible Class 6:30 p.m.

First Congregational UCC
121 East Middle
Chelsea 475-1844
Friendly Atmosphere
Memorable Messages
Church School - All ages 9 AM
Worship Service 10 AM
Nursery Provided
Visitors Warmly Welcomed
Rev. Dr. Barbara Edema

WATERLOO VILLAGE UNITED METHODIST CHURCH
8110 Washington St.
Service:
Sunday 11:00 a.m.
(734) 475-1171
Breakfast-2nd Sunday
Sept. to May

OUR SAVIOR LUTHERAN
1515 S. Main St. (M-52)
Chelsea, MI 48118
(Next to McDonald's)
734.475.1404
815am Heritage Service
930am Education Hour
1030am Celebration Service
& Childrens Church

The Chelsea and Dexter Area Church Calendar is Co-Sponsored by

"JIFFY" mixes
CHELSEA MILLING COMPANY
CHELSEA, MICHIGAN 48118
www.jiffymix.com

To Advertise Your Church Services,
Call Michelle at 734-429-7380 Only \$8.40 per week

Memory Walk

Hundreds of people will be "On the Move to End Alzheimer's Disease" at the 13th annual Memory Walk in Ann Arbor on Sunday, Oct. 5. Last year's event generated \$158,000 for the Alzheimer's Association - Great Lakes Chapter.

The Ann Arbor Memory Walk will take place on the campus of Saint Joseph Mercy Health System, beginning at the Senior Health Building with registration at noon, followed by one or two-mile walks.

To register as an individual or team, visit www.alz.org and mail the registration form to the Alzheimer's Association, 310 N. Main St., Suite 100, Chelsea, MI 48118, or fax to 734-475-7089. Walkers are encouraged to collect donations and bring them to the Walk.

For those who can't walk, donations are welcome as well. Walkers donating \$100 or more receive an official 2008 Memory Walk T-Shirt.

CITY OF CHELSEA COUNTY OF WASHTENAW, STATE OF MICHIGAN NOTICE OF PUBLIC HEARING ON TAX INCREMENT FINANCING AND DEVELOPMENT PLAN AMENDMENT OF THE CITY OF CHELSEA DOWNTOWN DEVELOPMENT AUTHORITY

TO ALL INTERESTED PERSONS IN THE CITY OF CHELSEA:
PLEASE TAKE NOTICE that the City Council of the City of Chelsea, State of Michigan, will hold a public hearing on Tuesday, the 14th of October, 2008 at 7:00 o'clock, p.m., prevailing Eastern Time at the Board Room at the Washington Street Education Center, 500 Washington Street, Chelsea, Michigan, to consider the adoption of an ordinance approving an amendment to the Tax Increment Financing and Development Plan for the City of Chelsea Downtown Development Authority pursuant to Act 197 of the Public Acts of Michigan of 1975, as amended.

The boundaries of the development area to which the amended Plan applies are as follows:

Beginning at the northeast corner of Lot 1, Block 16, Elisha Congdon's Third Addition; thence S 02 degree E 340.25 feet along the E line of Lots 1 and 2, Block 16 of second addition and along the E line of Lots 1 to 4 inclusive, Block 17 of said addition to the centerline of Van Buren Street; thence N 88 degree 30' E 132.00 feet along the centerline of Van Buren Street; thence S 02 degree E 284.79 feet; thence N 88 degree 30' W approximately 297 feet to the centerline of M-52; thence S 02 degree E along the centerline of M-52 to the centerline of Lincoln Street; thence S 89 degree W approximately 197 feet along the centerline of Lincoln Street; thence N 01 degree W 231 feet along the E line of Block 6, James Congdon's Second addition to the SE corner of Lot 6, Block 6 James Congdon's Second addition; thence S 89 degree W 297 feet along the S line of Lots 6 and 13, Block 6, James Congdon's Second Addition to the centerline of Congdon Street; thence S 01 degree E 66 feet along the centerline of Congdon Street; thence S 89 degree W 330 feet along the S line of Lots 7 and 12, Block 5, James Congdon's Second Addition to the centerline of Garfield Street; thence N 01 degree W 132 feet along the centerline of Garfield Street; thence N 89 degree E 330 feet along the N line of Lots 6 and 13, Block 5, James Congdon's Second Addition to the centerline of Congdon Street; thence N 01 degree W 198 feet along the centerline of Congdon Street; thence N 89 degree E 297 feet along the N line of Lots 3 and 16, Block 6, James Congdon's Second Addition to the E line of said Addition; thence N 01 degree W 156.75 feet along the E line of Block 6, James Congdon's Second Addition to the centerline of West Summit Street; thence N 89 degree E 70.36 feet along the centerline of West Summit Street; thence N 01 degree W 123.75 feet; thence S 89 degree W approximately 188.5 feet to the E line of Block 1, James Congdon's Second Addition; thence N 01 degree W approximately 516 feet along the E line of Block 1, James Congdon's Second Addition to the centerline of South Street; thence N 70 degree E along the centerline of South Street to a point S 20 degree E 333 feet from the SW corner of Lot 11, Block 4, Plat of the city; thence N 20 degree W 157.08 feet along the E line of Lot 11, Block 4, Plat of the city to the NW corner of said Lot 11; thence S 70 degree W 132 feet along the N line of Lots 12 to 15 inclusive, Block 4, Plat of the city to the NW corner of said Lot 15; thence N 20 degree W 157.08 feet along the W line of Lot 54, Block 4, Plat of the city to the centerline of West Middle Street; thence S 70 degree W 305.25 feet along the centerline of West Middle Street; thence N 20 degree W 165 feet along a line 8.25 feet W of and parallel to the E line of Lots 23 and 37, Block 5, Plat of the city to the N line of said Block 5; thence S 70 degree W approximately 198 feet along the N line of Block 5, Plat of the city to a point in the N line of Lot 29 of said Block 5; thence S 20 degree E 16.5 feet; thence S 70 degree W 66.4 feet; thence N 20 degree W approximately 173.1 feet to the centerline of the Conrail Railroad right-of-way; thence N 70 degree E approximately 715 feet along the centerline of Conrail Railroad right-of-way; thence N 20 degree W approximately 80 feet; thence N 29 degree W 33 feet; thence N 65 degree 30' E 113 feet; thence N 20 degree W 62 feet; thence N 70 degree E 16 feet; thence N 20 degree W 54 feet to the SW corner of Lot 12, Block 6, Plat of the city; thence S 70 degree W 132 feet along the S line of said Block 6 to the SW corner of Lot 14, Block 6, Plat of the city; thence N 20 degree W 446.49 feet along the W line of Lots 14 and 33, Block 6, Plat of the city, and along the W line of Lot 7, Mary P. Frazer's Addition to the centerline of Buchanan Street; thence N 71 degree 23' 15" E approximately 175 feet along the centerline of Buchanan Street; thence continuing along the centerline of Buchanan Street N 76 degree 17' 15" E approximately 204.4 feet; thence N 13 degree 37' 20" W approximately 302.6 feet; thence S 83 degree 47' 45" E 54.7 feet; thence N 00 degree 17' 15" W 110.4 feet; thence W 264 feet to the centerline of M-52; thence S 00 degree 04' 00" W approximately 122.5 feet along the centerline of M-52; thence S 89 degree 55' 40" E 216.48 feet; thence N 00 degree 50' 40" E 132.3 feet; thence S 86 degree 56' 20" E 452.24 feet along the S line of D.B. Taylor's Addition; thence S 01 degree 04' 20" E 123.75 feet; thence S 87 degree 02' 20" E 71.97 feet; thence S 11 degree 49' E approximately 196.2 feet to the centerline of East North Street; thence S 71 degree 47' 40" W approximately 327.5 feet to the intersection of the centerline of East Street; thence S 18 degree 18' 20" E approximately 363 feet to the intersection of the centerline of the Conrail Railroad right-of-way; thence S 71 degree 47' 40" W 282 feet along the centerline of said Railroad right-of-way; thence S 20 degree E approximately 174 feet along a line 18 feet W of and parallel to the E line of Lot 33, Block 2, Plat of the city; thence S 70 degree W 147 feet along the S line of Lots 33 to 37 inclusive of said Block 2 to the SW corner of said Lot 37; thence S 20 degree E 157.08 feet along the E line of Lot 13 of said Block 2 to the centerline of East Middle Street; thence N 70 degree E 33 feet along the centerline of East Middle Street; thence S 20 degree E along the E line of Lots 40 and 17, Block 3, Plat of the city to the centerline of "Former Public Alley"; thence N 70 degree E along the centerline of "Former Public Alley" to a point N 20 degree W of the NW corner of Lot 1, Block 15, Elisha Congdon's Plat of His Second Addition; thence S 20 degree E to the centerline of Park Street; thence S 02 degree E 165 feet along a line 16.5 feet E of and parallel to the W line of Lot 8, Block 14, Elisha Congdon's Plat of His Second Addition to the N line of Abel R. Fenn's Addition; thence S 89 degree W 16.5 feet along the N line of Abel R. Fenn's Addition to the NE corner of Lot 3, Block 2, Abel R. Fenn's Addition; thence S 02 degree E 40 feet along the E line of said Lot 3; thence S 89 degree W 132 feet along a line 40 feet S of and parallel to the N line of Lots 2 and 3, Block 2, Abel R. Fenn's Addition; thence N 02 degree W 40 feet along the W line of said Lot 2 to the NW corner of said Lot 2; thence S 89 degree W 66 feet along the N line of Lot 1, Block 2, Abel R. Fenn's Addition to the NW corner of said Lot 1; thence S 02 degree E approximately 91 feet; thence S 88 degree 30' W 132 feet; thence S 02 degree E 161.04 feet to the centerline of Orchard Street; thence N 88 degree 30' E 66.6 feet along the centerline of Orchard Street; thence S 02 degree E 161.04 feet along the E line of Lot 1, Block 1, Abel R. Fenn's Addition to the SE corner of said Lot 1; thence S 88 degree 30' W 60.66 feet to the SW corner of said Lot 1; thence southerly approximately 21.1 feet to the PLACE OF BEGINNING, being a part of the E ½ of Section 12, T2S, R3E, City of Chelsea, Washtenaw County, Michigan.

Copies of the proposed amendment to the Tax Increment Financing and Development Plan, maps, etc. are on file at the office of the City clerk for inspection.

At the public hearing, all interested persons desiring to address the City Council shall be afforded an opportunity to be heard in regard to the approval of the amendment to the Tax Increment Financing and Development Plan for the City of Chelsea Downtown Development Authority.

FURTHER INFORMATION may be obtained from the City Manager.

This notice is given by order of the City Council of the City of Chelsea, Michigan.

Teresa Royal, Clerk of the City of Chelsea

Publish: September 25, 2008

LYNDON TOWNSHIP RESIDENTS -NOTICE OF PUBLIC HEARING-

The Lyndon Township Zoning Board of Appeals will conduct a public hearing on Tuesday, October 21, 2008, at 7:00 PM, at the Lyndon Township Hall, 17751 N. Territorial Road, Chelsea, MI 48118, to consider the following:

1) To review the application of John Billi and Sheryl Hirsch, 102 Blind Lake, Gregory, MI 48137, (Property ID# E05-01-461-011) requesting a variance from Chapter 7, Section 0.4 of the Lyndon Township Zoning Ordinance to reduce the required water front set back of 60 feet to 35 feet for the purpose of building a single family home.

2) To interpret the fence ordinance as requested by the Board of Trustees.

Written comments may be sent to: Roxanne Petrie, Office Manager, 17751 N. Territorial Road, Chelsea, MI 48118.

The Lyndon Township Board will provide, if time after the request allows, necessary and reasonable auxiliary aids or services to individuals with disabilities at the public hearing. Individuals with disabilities requiring auxiliary aids or services should contact the Lyndon Township Board by writing or calling: Linda Reilly, Clerk, 17751 N. Territorial Road, Chelsea, MI 48118, or phone (734) 475-2401.

LINDA REILLY, Clerk

Publish: September 25, 2008
October 2, 2008

DEXTER TOWNSHIP SUMMARY OF ACTION OF THE BOARD OF TRUSTEES REGULAR BOARD MEETING SEPTEMBER 16, 2008

Called to order at 7:02 PM

Members Present: Supervisor Kelly, Treasurer Kooyers, Clerk Rider, Trustees Courson, Howard, and Wojno

Absent: Trustee Lesser

The Board approved the gross July payroll of \$20,807.46, General Fund bills of \$41,005.81, Fire Fund bills of \$5,902.24 and Police Fund bills of \$35,158.88, which includes the overtime bill. The Board also approved payment of \$95,837.50 to the Washtenaw County Dept of Planning & Environment for the Multi-Lakes Sewer Authority Debt Service Fund.

The Board approved the minutes of the August 19th Board meeting and approved a resolution setting the 2008 Millage rates at 0.8088 mills for Allocated Operating Millage, 1.4856 mills for Voted Fire Millage, and 1.000 mills for Voted Police Millage.

The Board approved a one-year contract with Chris Rinius, et al, at the rate of \$3,400/month. The Board also received and filed the State Tax Commission report that shows that on the follow-up to the State 14-point review, Dexter Township passed with a perfect score of 200 out of a possible 200 points, and that Dexter Township "...did a fantastic job and [the State] cannot thank [Dexter Township] enough...".

The meeting was adjourned at 7:56 PM

Respectfully submitted, Harley B. Rider, Clerk, Dexter Township

Summary approved by Pat Kelly, Supervisor, Dexter Township

This Summary of the September 16, 2008, Regular Meeting of the Dexter Township Board of Trustees was prepared by Harley B. Rider, Dexter Township Clerk, and approved by Pat Kelly, Dexter Township Supervisor, in accordance with the provisions of MCL 41.72a(5). A draft of the full minutes of the September 16, 2008, Regular meeting of the Township Board is available for examination at the Township Hall during regular business hours (8:30 AM to 4:30 PM Monday through Friday, except holidays). The full minutes of the September 16, 2008, Regular meeting of the Dexter Township Board of Trustees will be presented at the October 21, 2008, Regular meeting for review and approval by the Board. Following approval the full minutes will be posted on the Township's web site www.twp-dexter.org.

Publish: September 25, 2008

WEBSTER TOWNSHIP REGULAR BOARD MEETING SEPTEMBER 16, 2008

The Webster Township Regular Board Meeting was called to order at 7:30 p.m. by Supervisor Kingsley on September 16, 2008 at the Township Hall, 5665 Webster Church Road Dexter, MI 48130.

Members present: Supervisor Kingsley, Clerk Heller, and Treasurer Whitney, Trustees: Kleinschmidt, Koch, Westman, Estleman and Zoning Administrator: Pindzia, and ten citizens.

Meeting opened with the Pledge of Allegiance to the flag

Approve Minutes

Motion Kleinschmidt second Koch to approve the minutes of the Regular Board Meeting held on August 19, 2008. All ayes, and carried.

Supervisor Remarks

Approve Agenda

Motion Kleinschmidt second Koch to approve agenda with the addition of Item G. under New Business, PDR member appointment. All ayes and carried.

Call to Public

Reports

A. Treasurer's Report:

Motion Heller second Estleman to accept Treasurer's report and pay bills as presented as well as those anticipated bills received before the October meeting. Roll call vote, all ayes and carried.

B. Planning Commission:

Report received.

C. Parks & Recreation Committee:

No report received.

D. Zoning Inspectors Report:

Report received. Nine new permits issued and three violations.

E. Sheriff's Report:

Report received.

F. Zoning Board of Appeals:

No report received.

G. PDR Committee:

Report received.

H. Fire Department Report

Report received. A Special meeting will be held on Thursday September 18, 2008 at Webster Township.

Old Business:

A. Township Sharing

On going discussion took place.

New Business:

A. Loch Alpine Sanitary Authority Rules and Regulations Change One

Motion Westman second Koch to approve the Resolution for the Loch Alpine Sanitary Authority Rules and Regulations Change One. Roll call vote, all ayes and carried.

B. CAPT/DART Proposal to LIAA "Partnership for Change" Grant

Motion Kingsley second Westman to adopt the Resolution to Authorize Washtenaw County to Include the Webster Township in the CAPT/DART Proposal for the First Step Grant under the Partnership for Change Program. Roll call vote, all ayes and carried.

C. Metro Act Right of Way Permit Extension for AT&T

Motion Kleinschmidt second Koch to approve Metro Act Right of Way Permit Extension for AT&T. All ayes and carried.

D. Consideration of Bids For Overflow Drainage

Township Engineer/Zoning Administrator Bruce Pindzia getting bids.

E. Seal Coating

Motion Koch second Kleinschmidt to hire Highway Maintenance & Construction Company to seal coat parking lot for \$2,500.00. Work to be done after rain garden work this fall. Roll call vote Koch, Kleinschmidt, Estleman, Kingsley, Heller & Whitney aye Westman nay. Motion carried.

F. Presentation of Proposed Zoning Ordinance from the Planning Commission

Presentation from Zoning Engineer/Zoning Administrator Bruce Pindzia, copies of the Zoning Ordinance presented to the board for review.

G. PDR Member Appointment

Motion Kingsley second Heller to appoint Patricia Martin to PDR Board. All ayes and carried.

Correspondence

Call to Public

Adjourn: Motion Kleinschmidt second Westman to adjourn meeting Meeting adjourned at 9:45 p.m. All ayes and carried.

Respectfully submitted
Mary Dee Heller, Clerk
Webster Township

Publish: September 25, 2008

LAST DAY TO REGISTER TO VOTE MONDAY, OCTOBER 6, 2008 FOR GENERAL ELECTION TUESDAY, NOVEMBER 4, 2008

TO: QUALIFIED ELECTORS OF LYNDON TOWNSHIP
QUALIFIED ELECTORS OF LIMA TOWNSHIP
QUALIFIED ELECTORS OF DEXTER TOWNSHIP
QUALIFIED ELECTORS OF SYLVAN TOWNSHIP
QUALIFIED ELECTORS OF WEBSTER TOWNSHIP
QUALIFIED ELECTORS OF THE CITY OF CHELSEA

NOTICE:

The Lyndon Township Clerk, Linda Reilly, will be in the office at 17751 N. Territorial Rd. Chelsea, MI on Monday, October 6, 2008 from 9:00 a.m. to 4:00 p.m. to register qualified electors and to amend registration records.

The Lima Township Clerk, Arlene Barels, will be in the home office at 11452 Jackson Rd., Dexter, MI on Monday, October 6, 2008 from 9:00 a.m. to 12:00 noon to register qualified electors and to amend registration records.

The Sylvan Township Clerk, LuAnn Koch, will be in the office at 18027 Old U.S. 12, Chelsea, MI on Monday, October 6, 2008 from 9:00 a.m. to 12:00 noon to register qualified electors and to amend registration records.

The Dexter Township Clerk, Harley Rider, will be in the office at 6880 Dexter-Pinckney Road, Dexter, MI on Monday, October 6, 2008 from 9:00 a.m. to 4:30 p.m. to register qualified electors and to amend registration records.

The Webster Township Clerk, Mary Dee Heller, will be in the office at 5665 Webster Church Road, Dexter, MI on Monday, October 6, 2008 from 8:00 a.m. to 4:00 p.m. to register qualified electors and to amend registration records.

The City of Chelsea Clerk, Terri Royal, will be in the office at 305 South Main Street, Suite 100, Chelsea, MI on Monday, October 6, 2008 from 8:00 a.m. to 5:00 p.m. to register qualified electors and to amend registration records.

IF YOU HAVE MOVED RECENTLY,

You must amend your registration record.

General Election is being held to elect officers to the following offices:

Partisan:

President/Vice President

Senator

Representative in Congress

State Representative

Members of the State Board of Education

Members of the University of Michigan Board of Regents

Members of the Michigan State University Board of Trustees

Members of the Wayne State University Board of Governors

Washtenaw County Prosecuting Attorney

Washtenaw County Sheriff

Washtenaw County Clerk/Register of Deeds

Washtenaw County Treasurer

Washtenaw County Drain Commissioner

Washtenaw County Commissioner (District 1)

Township Supervisor

Township Clerk

Township Treasurer

Township Trustee

Non-Partisan:

Justice of the Supreme Court

Judge of the Court of Appeals 3rd District

Judge of the Circuit Court 22nd Circuit

Judge of the District Court (14A & 15)

Washtenaw Community College Board of Trustees

Dexter Village President (Webster Township Only)

Dexter Village Clerk (Webster Township Only)

Dexter Village Trustee (Webster Township Only)

Pinckney Schools Board Member (Webster Township Only)

Whitmore Public Schools Board Member (Webster Township Only)

ALSO, to vote on the following proposition(s):

PROPOSAL 08-1

A LEGISLATIVE INITIATIVE TO PERMIT THE USE AND CULTIVATION OF MARIJUANA FOR SPECIFIED MEDICAL CONDITIONS.

The proposed constitutional amendment would:

↓ Permit physicians approved use of marijuana by registered patients with debilitating medical conditions including cancer, glaucoma, HIV, AIDS, hepatitis C, MS and other conditions as may be approved by the Department of Community Health

↓ Permit registered individuals to grow limited amounts of marijuana for qualifying patients in an enclosed, locked facility.

↓ Require Department of Community Health to establish an identification card system for patients qualified to use marijuana and individuals qualified to grow marijuana.

↓ Permit registered and unregistered patients and primary caregivers to assert medical reasons for using marijuana as a defense to any prosecution involving marijuana.

Should this proposal be adopted?

YES

NO

PROPOSAL 08-2

A PROPOSAL TO AMEND THE STATE CONSTITUTION TO ADDRESS HUMAN EMBRYO AND HUMAN EMBRYONIC STEM CELL RESEARCH IN MICHIGAN

The proposed constitutional amendment would:

↓ Expand use of human embryos for any research permitted under federal law subject to the following limits: the embryos -

o are created for fertility treatment purposes;

o are not suitable for implantation or are in excess of clinical needs;

o would be discarded unless used for research;

o were donated by the individual seeking fertility treatment.

↓ Provide that stem cells can not be taken from human embryos more than 14 days after cell division begins.

↓ Prohibit any person from selling or purchasing human embryos for stem cell research.

↓ Prohibit state and local laws that prevent, restrict or discourage stem cell research, future therapies and cures.

Should this proposal be adopted?

YES

NO

PROPOSAL A

COUNTY PARKS MILLAGE RENEWAL

Proposition to renew the increase in the tax limitation for county parks and recreation purposes including acquisition, development, maintenance and operation of park lands and recreation facilities for the benefit of Washtenaw County citizens to renew the millage expiring after December 31, 2009, shall the limitation on the amount of taxes which may be imposed each year for all purposes on real and tangible personal property in Washtenaw County be increased as provided in Section 6, Article IX of the constitution of the State of Michigan and the Board of Commissioner of the County be authorized to levy a tax not to exceed one quarter of one mill, reduced by the Headlee Amendment to 0.2367 (\$0.2367 per \$1,000 of State equalized valuation), on the taxable value of such property for a period of ten years beginning with the levy made on December 1, 2010 (which will generate estimated revenues of \$3.6 million in the first year) for the purpose of acquiring, developing, operating and maintaining park lands and recreation facilities for County citizens?

Should this proposal be adopted?

YES

NO

PROPOSAL H

WASHTENAW COMMUNITY COLLEGE MILLAGE RESTORATION

The proposal will permit Washtenaw Community College to restore the College's Millage levy for operating purposes for 10 years and the 1 mill previously approved by the electors, which expires with the 2010 tax levy

Shall the limitation on the total amount of taxes which may be imposed on taxable property within the Washtenaw Community College district, State of Michigan, be increased by 1.0 mill (\$1.00 per \$1,000 of Taxable Valuation) for a period of ten years, the years 2011 through 2020 inclusive, which is a renewal of the portion of the 1 mill approved in 1998 as reduced by the operation of the Headlee Amendment (currently 0.9480 mill), plus new Millage restoring the rolled-back portion of the 1998 millage authorization to the full 1 mill, to provide funds for operating purposes? It is estimated that the 1 mill would generate approximately \$15.6 million for the college when

hn

Heritage Newspapers

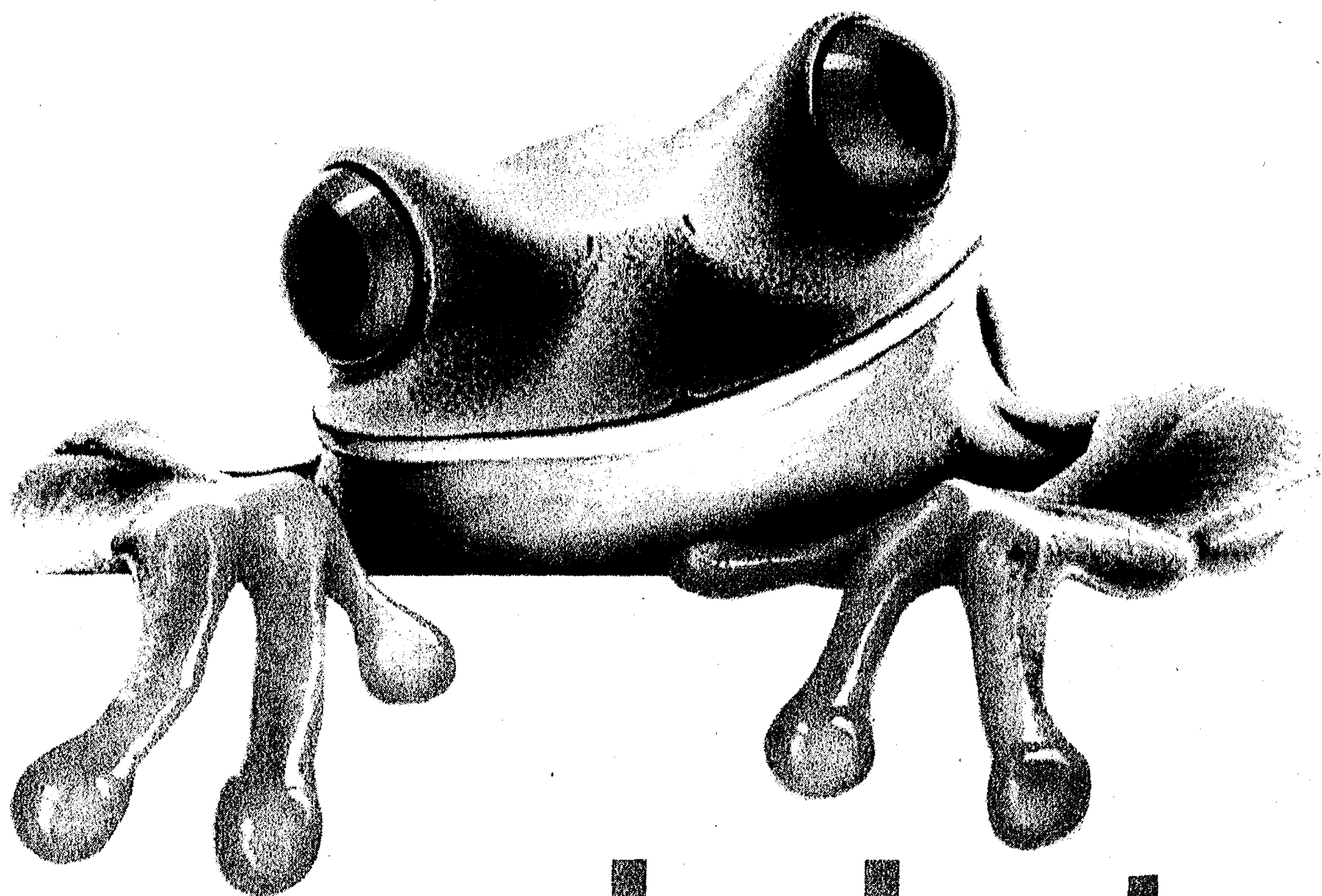

this joint is jumpin'

The new local **marketplace** section features great offers from merchants right in your own backyard and across our region. Next time you visit our website, click on the **marketplace** link to start shopping a variety of ways, including:

- ◆ Search for great deals by category or by key word
- ◆ Search by name for your favorite stores and businesses
- ◆ Expand your search to see deals from around the entire region
- ◆ Browse special themed newspaper sections and associated advertisers

hop onto
Heritage.com
and click on

marketplace

local deals just a hop away

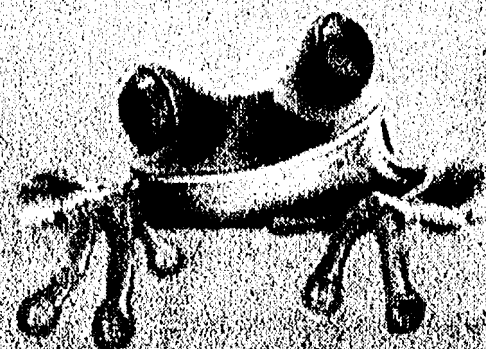



rise and shine (in a great new job).

[With fresh listings daily, move
up to a more rewarding job.]



Land a job that makes you want to get up in the morning.
Heritage Newspapers, in partnership with Yahoo! HotJobs,
makes it easy with the latest listings.
Wake up to a great new job. Find the right one.

VISIT JOBS.HERITAGE.COM TODAY.



Heritage Newspapers

in partnership with

YAHOO! hotjobs®

ENCORE

Continued from Page 1-D

Organizers did pretty well putting people in those 800 seats, and now have much of the final product of the project in place and at least enough perceived support to put people in the 189 seats at their location at the former Dexter Builders space, 3126 Broad St.

"We are currently creating posters and banners to get more information out to residents and businesses in and around Dexter to spread the word," Sawaya said. "We need the support of the community to make this happen. Any type of assistance is very welcome."

Aside from community involvement in making the theater happen, The Encore will also provide local talent a chance to shine with the Broadway talent that Cooney says will be the centerpiece of the project.

"I want folks to know that this is more than just a theater for locals, although that's great, but we are going to have big names coming here to put on shows," Cooney said. "I think it's important that people realize that - both people coming to the shows and those who are considering getting involved. We are going to have a wonderful opportunity here for everyone involved, from the guests to the performers to supporters."

The project has gotten the thumbs up from several local officials, including Downtown Development Authority Chairman Dan O'Haver, who called this a "unique opportunity" that doesn't always come along, earlier in the year.

Local talent will also be sought to assist both on and off stage for our upcoming productions. Anyone interested in

assisting is asked to call Dan Cooney at 917-679-3078 or The Encore Musical Theatre at 734-719-3561 or visit www.theencoretheatre.org.

Theater details

The seating and stage will be of a flexible design so changes can be made from show to show.

"That is what is unique about it," says Michael Sawaya, Encore general manager. "We will have a moveable stage and seating to create any type of arrangement necessary to enhance the show by changing things around."

Opening night is scheduled for Friday, Feb. 6 at 7 pm. The opening show will most likely be Andrew Lloyd Webber's "EVITA", but Encore organizers have yet to set that in stone. Folks who wish to start attending productions from the state should keep their eye on The Dexter Leader and/or keep in touch with Encore staff.

Renovation of the 3,900 square foot theater space will commence on Oct. 15, while the exterior receives some "face work."

In addition to the state and seating, there will be two star and two ensemble dressing rooms, restrooms, a box office, a coat check and a concessions area.

Tickets will be priced at \$22 for seniors (55+) and \$28 regular admission. There will be special group rates, child rates and student rates yet to be determined.

There will also be season ticket packages, a 2-ticket 6-show season package, a 4-ticket family 6-show season package, a senior package, and two dinner packages that will include 2 tickets to each of the 6 shows and dinner for two at two of the nearby restaurants. Tickets will be available soon, although I do not have a specific date yet.

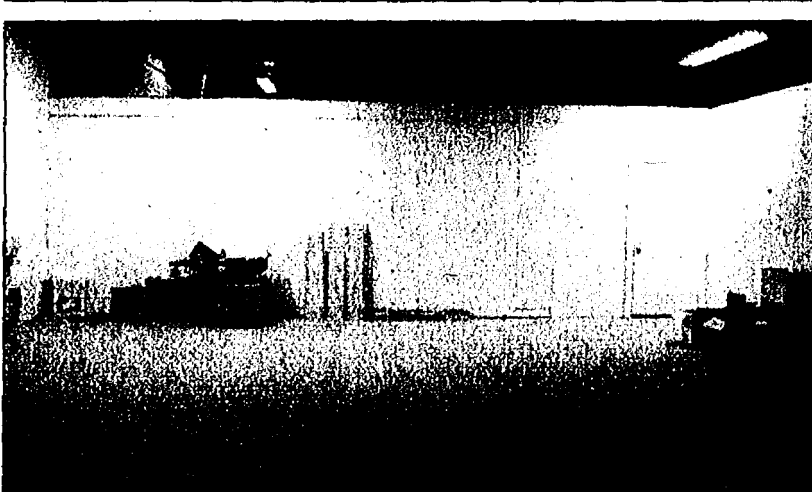

How it looks now: The interior of the Encore Musical Theatre in Dexter.

SYLVAN TOWNSHIP ZONING BOARD OF APPEALS PUBLIC HEARING TO BE HELD WEDNESDAY, OCTOBER 15, 2008 - 7:00 P.M. SYLVAN TOWNSHIP HALL 18027 OLD US 12, CHELSEA, MI 48118 www.twp-sylvan.org

PURPOSE OF MEETING:

Variance application for an addition that does not meet the front yard setback at 38 Cavanaugh Lake Rd. Chelsea, MI 48118.

This notice is posted in compliance with PA 267 of 1976 as amended (Open Meetings Act) MCLA 41.72a(2)(3) and the American With Disabilities Act (ADA).

The Sylvan Township Board will provide necessary reasonable auxiliary aids and services, such as signers for the hearing impaired and audio tapes of printed materials being considered at the meeting, upon 14 days notice to the Sylvan Township Board.

Individuals with disabilities requiring auxiliary aids or services should contact the Sylvan Township board by writing or calling the following:

LuAnn S. Koch, Clerk
18027 Old US 12
Chelsea, MI 48118
(734) 475-8890

A copy of this notice and application with supporting documents are on file in the Office of the Clerk.

LUANN S. KOCH, CLERK

Posted: September 8, 2008

Publish: September 25, 2008

Encore 100

Join the Encore 100 now. The theater organizers are looking for 100 people to donate \$500. This group will be visibly and vocally recognized as a committed group of supporters of the arts who are willing to pledge their support with a tax-deductible gift to ensure the future of the theater. The Encore 100 will be recognized on a special plaque in the lobby of the theater and will receive two tickets for opening night in February 2009.

The lineup

February
Jesus Christ Superstar
April
The Producers
June
The Last Five Years
August
Oklahoma
October
Sweeney Todd
December
Broadway Musical
Christmas Spectacular

SUSPECT ABUSE?

ChildhelpUSA
DONATE YOUR EXISTENCE
1-800-4-A-CHILD

STATE OF MICHIGAN PROBATE COURT COUNTY OF WASHTENAW NOTICE TO CREDITORS Decedent's Estate FILE NO. 08-758-DE

Estate of Erma L. Roehm, deceased.
Date of Birth: April 10, 1919.

TO ALL CREDITORS: The decedent, Erma L. Roehm, deceased, who lived at 9221 Waters Road, Freedom Township, Michigan died June 28, 2008.

Creditors of the decedent are notified that all claims against the estate will be forever barred unless presented to Larry E. Roehm, Linda M. Young, Robert L. Roehm, named personal representative or proposed personal representative, or to both the probate court at 101 East Huron, Ann Arbor, MI 48107 and the named/proposed personal representative within 4 months after the date of publication of this notice.
Date: September 15, 2008

Larry E. Roehm,
Linda M. Young,
Robert L. Roehm
Personal representatives
9220 Schill Road
Saline, MI 48176
(734) 429-7536

KEUSCH, FLINTOFF & CONLIN, P.C.
Peter C. Flintoff P13531
119 South Main Street
P.O. Box 187
Chelsea, MI 48118
(734) 475-8671
Publish: September 25, 2008

LIMA TOWNSHIP AMENDMENT TO ZONING ORDINANCE MAP #22 O

Whereas: Application #08-005 was submitted by Elizabeth Herrst, 1002 Herrst Dr., Parcel #G 07-08-300-006, Part of the southwest ¼ of Section 8, Lima Township, requesting to rezone 13.38 acres from AG-2 (Agriculture) to R-1A (One Acre).

Whereas: The rezoning request conforms with the Lima Township Master Plan.

Whereas: The Lima Township Planner and the Lima Township Planning Commission recommended the Lima Township Board adopt the zoning change request and rezone 13.38 acres from AG-2 to R-1A.

Therefore be it Resolved: The Lima Township Board adopt Resolution #2008-09, Zoning Amendment #22 O, and amend the Lima Township Zoning Map for Parcel #G07-08-300-006, 13.38 acres, from AG-2 to R-1A, effective date 30 days from publication.

Arlene R. Bareis, Clerk Township of Lima
Kenneth B. Unterbrink, Supervisor Township of Lima

Adoption Date: September 8, 2008

Publication Date: September 25, 2008

Effective Date: October 25, 2008

I hereby certify that the foregoing is a true and complete copy of an Ordinance duly adopted by the Township Board of the Township of Lima at a regular meeting on September 8, 2008. I further certify that the following members voted for the adoption of said ordinance. Havens, Bareis, McKenzie and Unterbrink. Absent and not voting, Laier.

I further certify that said Ordinance was published in the Chelsea Standard/Dexter Leader on the 25th day of September, 2008 and that such recording has been authenticated by the signatures of the Supervisor and Clerk.

Arlene R. Bareis, Clerk
Lima Township

Publish: September 25, 2008

2008 YEAR END CLOSE-OUT SALE!

SALE ENDS TUESDAY, SEPTEMBER 30

Down Payment
Match up to
\$1,000

With this coupon.

Ann Arbor Area's
Premier Chrysler Dodge
Jeep Dealer

2008 Dodge Charger

Stk # 08-743



Was \$24,305
NOW \$16,356

PURCHASE LEASE
\$238*/mo. \$219/mo.**

2008 Dodge Nitro 4x4

Stk # 08-334



Was \$23,205
NOW \$15,707

PURCHASE LEASE
\$227*/mo. \$197/mo.**

2008 Dodge Dakota Laramie 4x4

Stk # 08-716



Was \$32,310
NOW \$21,394

PURCHASE LEASE
\$325*/mo. \$258/mo.**

2008 Dodge Ram 1500 SLT Quad Cab 4x4

Stk # 08-696



Not a
Misprint

Was \$37,080
NOW \$20,109

PURCHASE LEASE
\$339*/mo. \$294/mo.**

SAVE
\$16,971

2008 Jeep Liberty Sport 4x4

Stk # 08-586



Was \$24,870
NOW \$17,400

PURCHASE LEASE
\$255*/mo. \$211/mo.**

2008 Jeep Commander 4x4

Stk # 08-632



Was \$30,665
NOW \$18,184

PURCHASE LEASE
\$297*/mo. \$247/mo.**

2008 Chrysler Town & Country

Stk # 08-87



Was \$25,495
NOW \$16,594

PURCHASE LEASE
\$226*/mo. \$197/mo.**

2008 Jeep Patriot

Stk # 08-946



Was \$20,290
NOW \$15,036

PURCHASE LEASE
\$235*/mo. \$199/mo.**

LaFontaine



LaFontaine Chrysler Dodge Jeep

(888) 898-4154

900 W. Michigan Ave., Saline 48176

www.thefamilydeal.com

Home of the
\$9.95
oil change!
*See dealer for details

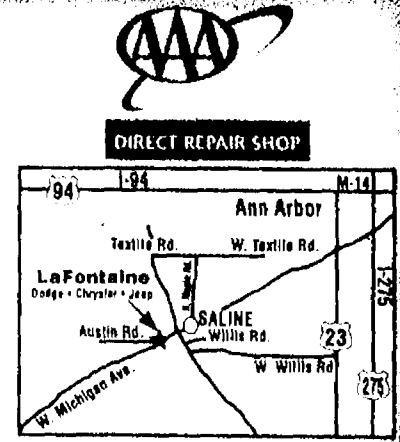

*Pricing and payments based on eligibility for all available Chrysler discounts and rebates including down payment match, lease to purchase/lease loyalty. Destination and acquisition fees included in all pricing and payments. *Purchase prices plus taxes and registration fees. *Purchase payments based on \$2999 down payment for 72 months. Leases based on 12,000 miles per year for 39 months with \$2999 down plus 1st payment and up front fees. Payments based on tier 1 credit approval. Not everyone qualifies.

"The tool I recommend most?
The telephone."

Use it to call 1-877-MyHandyman.
(694-2639)



www.myhandyman.com

RICHARD KARN
TV star and "home improvement guru."

"My expert advice... call a professional. Call My Handyman."

"My Handyman is America's most trusted handyman. And he's a true professional, he shows up on time, has a van full of tools, cleans up when he's done and all the work is guaranteed! Inside and out, from caulking a tub to replacing railings, I trust My Handyman to handle everything on my to-do list, you can too!"

- | | |
|---|---|
| <input checked="" type="checkbox"/> Cabinetry/Counters | <input checked="" type="checkbox"/> Drywall repair/Painting |
| <input checked="" type="checkbox"/> Wood rot | <input checked="" type="checkbox"/> Caulking/Grouting |
| <input checked="" type="checkbox"/> Windows/Doors | <input checked="" type="checkbox"/> Faucet replacement |
| <input checked="" type="checkbox"/> Light fixture replacement | <input checked="" type="checkbox"/> And much more! |

"Use the tool I recommend the most, the telephone and call My Handyman today!"



www.myhandyman.com

Fully Insured-General Liability and
Workers' Compensation.

For franchise
information call 1-866-822-6105.



My Handyman is a member of the Service Brands International family.



WE DELIVER



NOTHING GOES BETTER WITH DELICIOUS GOODNESS
THAN MORE DELICIOUS GOODNESS.

THE 8 CORNER PIZZA & OUR NEW TRIPLE CHEESE TURBO STIX

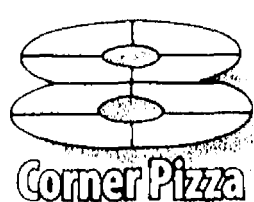

\$10⁹⁹

for only
w/Mozzarella Cheese & 1 Topping plus tax
Add additional toppings for only \$1.99 each



LIFE IS SHORT. EAT BETTER PIZZA.

**TRIPLE CHEESE
TURBO STIX™**

\$4⁹⁹

Mozzarella, Cheddar, Romano Cheese
and Topped with Garlic Butter.
Includes Pizza Sauce.

Add your
favorite

JET'S SIDEKICK



Small Salad
Antipasto, Garden or Greek



Jet's Boat
Cheese & 1 Topping, Butter Romano
Crust available upon request.



Deli Boat
Italian, Veggie, Steak, Tuna
or Ham & Cheese



10 Pc. Jet's Bread
Mozzarella & Romano Cheese
Topped with Butter & Garlic



Jet's Triple Cheese Turbo Stix
12 pc. Mozzarella, Cheddar, Romano
Cheese Topped With Butter & Garlic



Jet's Boneless Chicken
10 pc.



Jet's Wings
1lb.



Cinnamon Stix
12 pc.

2 Large Pizzas & Jet's Bread

2 Large Pizzas with Cheese and 1 Topping
plus a Large Order of Jet's Bread

Available in Small, Medium, Large, and X-Large



\$22.99



Medium Round

Mozzarella Cheese & 1 Topping
8 Slices

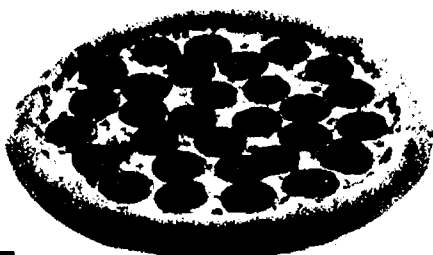

\$5.99



Deluxe Specialty Pizza

BBQ Chicken, Hawaiian, Chicken Parmesan, BLT

Available in Small, Medium, Large, and X-Large



\$7.99 **\$9.99** **\$12.99** **\$16.99**



Perfect Little Meal

Small Pizza with 1 Topping,
Order of Jet's Cinnamon Stix, and a 2 Liter of Coke

Available in Small, Medium, Large, and X-Large



\$11.99



Choose Your Combo

Your Choice of a 1 Topping Pizza, Order of Jet's Bread
with Sauce, and a 2 Liter of Coke

Available in Small, Medium, Large, and X-Large



\$12.49 **\$13.99** **\$15.99**



NY Style Bold Fold

Mozzarella Cheese & Spicy Pepperoni
6 Large Slices



\$9.99



Premium Specialty Pizza

Super Special, Veggie, All Meaty, Grilled Chicken

Available in Small, Medium, Large, and X-Large



\$8.99 **\$10.99** **\$13.99** **\$17.99**



Pizza, Wings & Soda

Pizza with Cheese and 1 Topping plus an order of Jet's Wings
or 10 pc Boneless Wings and a 2 Liter of Coke

Available in Small, Medium, Large, and X-Large



\$14.99 **\$17.99**



LIFE IS SHORT. EAT BETTER PIZZA.™

* Crusts Available in Deep Dish, Hand Tossed Round or Crispy Crust. Crispy Crust Available in Small and Large Only.

**ANN ARBOR/
PITTSFIELD TWP.**
3127 Oak Valley Dr.
Ann Arbor Saline
& Waters Rd.
(734) 222-7544

BELLEVILLE
243 Main St.
(734) 697-7500

BROWNSTOWN
Telegraph & Sibley
(734) 229-1399

CANTON
Lilley & Warren
(734) 414-0831
Palmer Rd. & Haggerty
(734) 397-8700

45241 Cherry Hill Rd.
(734) 981-8500
CHELSEA
506 N. Main St.
(734) 433-9700

DEARBORN
Ford & Telegraph
(313) 274-2600
13735 West Warren
Warren & Schafer
(313) 584-1400

DEARBORN HEIGHTS
Telegraph, Between
Van Born And Mich Ave.
(313) 359-5387

DEXTER
7200 Dan Hoey Rd.
(734) 424-9810
FARMINGTON
Orchard Lake Rd.
& Grand River
(248) 442-8900

FLAT ROCK
Telegraph at
Huron River Drive
(734) 783-0999

GARDEN CITY/WESTLAND
Ford Rd. West of
Middlebelt
(734) 762-9800

LIVONIA
7 Mile & Farmington
(248) 473-3999
5 Mile & Middlebelt
(734) 266-9333

**NORTHVILLE TWP./S.W.
LIVONIA**
Five Mile & Haggerty
& (734) 420-9756

NOVI/NORTHVILLE
Novi Rd. & 8 Mile
& (248) 449-5387

PLYMOUTH
Ann Arbor Rd. &
Sheldon Rd.
(734) 416-5385

PLYMOUTH/NORTHVILLE
47273 5 Mile Road
(734) 414-9800

REDFORD
SW corner of Plymouth
Rd. & Telegraph
(313) 533-5323

ROMULUS
35681 Van Born Rd.
(734) 728-5387

SALINE
715 W. Michigan Ave.
(734) 429-9700

SOUTHFIELD
9 Mile East of Telegraph
(248) 357-8300

**SOUTHFIELD/
BEVERLY HILLS**
30120 Southfield Rd.
(248) 645-5387

WESTLAND/S. LIVONIA
Wayne Btwn. Ford
& Warren
(734) 728-4400

WIXOM
Pontiac Trail & Wixom Rd.
& (248) 668-0606

YPSILANTI
1298 Anna J. Stepp
(734) 484-1900



* Open til midnight Friday & Saturday at participating locations 9:08.C

So Many Flavors. So Little Time. Try Our TASTY CRUST.

Butter, Garlic, Romano, Poppy Seed, Sesame Seed, and Cajun.

SmartSource Magazine

Visit SmartSource.com to print free coupons online



Upgrade to DIRECTV and lock in your low price for a year!

CALL 1-888-866-3017 NOW AND ASK HOW.



OVER 150 CHANNELS
\$34.99 mo.
 for 12 months, CHOICE Package

Price reflected includes an \$18 bill credit per month for 12 consecutive months after online or call-in rebate!

- Local channels included in every package*
- 100% digital-quality, crystal clear picture and sound
- #1 in Customer Satisfaction

Among the largest national cable and satellite providers
 2008 American Customer Satisfaction Index, University of Michigan Business School

Hurry! Act now and take advantage of these great offers:

<p>Offer ends 10/31/08 and is based on approved credit. Credit card required.</p> <p>FREE PROFESSIONAL INSTALLATION IN UP TO 4 ROOMS</p> <p>Lease fee \$4.99/mo. for second and each additional receiver. Handling and delivery fee \$19.95. Complex/Custom installation extra.</p>	<p>Offer ends 10/31/08 and is based on approved credit. Credit card required.</p> <p>FREE DIRECTV® DVR OR HD RECEIVER UPGRADE! ASK HOW</p> <p>Models may vary.</p> <p>Skip commercials with a single click!</p> <p>With activation of CHOICE XTRA™ package or above** Programming, DVR service and/or HD Access fee commitments required.</p>	<p>Offer ends 10/31/08 and is based on approved credit. Credit card required.</p> <p>FREE FOR 4 MONTHS* Over 265 channels, including:</p> <p>HBO 7 Channels, Starz 12 Channels, Showtime 9 Channels, Cinemax 3 Channels</p> <p>Just sign up for NFL SUNDAY TICKET</p> <p>Just activate the PREMIER™ package when you purchase NFL SUNDAY TICKET™ for \$74.99/mo. for 4 months.</p>	<p>Offer ends 10/31/08 and is based on approved credit. Credit card required.</p> <p>Ask how! ACCESS TO THE BEST NATIONAL CHANNELS IN HD</p> <p>for only \$9.99/mo.!*</p> <p>Discovery HD, CNN HD, ESPN HD, HBO HD</p> <p>Number of channels varies by package selection.</p>
--	--	---	--

Offers end 10/31/08 and are based on approved credit. Credit card required. New customers only (lease required).



No Equipment to Buy! No Start-up Costs!

CALL 1-888-866-3017

or go to directv.com today!

Also Available: **DIRECTV Más Service** Over 45 channels En Español! Packages starting at \$19.99/mo.

Price reflected includes a \$18 bill credit per month for 12 consecutive months after online or call-in rebate.

Credit card not required in MA and PA. Eligibility for local channels based on service address. *Only available for recorded programs. **To access DIRECTV HD programming, an HD Access fee (\$9.99/mo.), a DIRECTV HD Receiver, a DIRECTV Slimline Dish and HD television equipment are required. ***Includes English language broadcast channels with alternate Spanish audio. PROGRAMMING OFFERS: OFFERS MAY NOT BE COMBINED. LIMIT ONE PROGRAMMING OFFER PER ACCOUNT. Account must be in good standing as determined by DIRECTV in its sole discretion. To remain eligible for all offers, DIRECTV System has a feature which restricts access to channels. In certain markets programming/pricing may vary. Package pricing at directv.com/packages. *FOUR FREE MONTHS OFFER: Featured package name and price. PREMIER \$104.99/mo. 2008 NFL SUNDAY TICKET billed in four monthly installments of \$74.99 each. In the fifth month, PREMIER package will automatically continue at the then prevailing rate and DVR service will continue at \$5.99/mo. unless customer calls DIRECTV to change equipment and/or service. NFL SUNDAY TICKET automatically continues each season at a special rate, unless customer calls to cancel prior to start of season. Blackout restrictions and other conditions apply. DIRECTV System has a feature which restricts access to channels. In certain markets programming/pricing may vary. BILL CREDIT OFFER: Featured package names and pricing are as follows: CHOICE \$52.99/mo. and BASIC \$29.99/mo. \$18 bill credit offer requires activation of CHOICE programming or higher, excluding PREMIER package. BASIC package bill credit offer requires activation of BASIC package or FAMILIAR ULTRA package or above. Upon DIRECTV System activation, customer will receive rebate instructions (included in customer's first DIRECTV bill, a separate mailing or, in the state of New York, from retailer) and must comply with the terms on the instructions. Rebate begins 6-8 weeks after receipt of rebate form online or by telephone. Timing and duration of promotional price depends on rebate date. DIRECTV not responsible for late, lost, illegible, mutilated, incomplete, misdirected or postage due mail. **AFTER 12 CONSECUTIVE MONTHS, CUSTOMER DOES NOT CONTACT DIRECTV TO CHANGE SERVICE. THEN ALL SERVICES TO WHICH CUSTOMER IS SUBSCRIBING WILL AUTOMATICALLY CONTINUE ON THE 13TH MONTH AT THE THEN PREVAILING RATES, INCLUDING THE \$4.99/MO. LEASE FEE FOR THE 2ND AND EACH ADDITIONAL RECEIVER. LIMIT ONE BILL CREDIT OFFER PER DIRECTV ACCOUNT. ***HD OR DVR UPGRADE INSTANT REBATE: Advanced equipment instant rebate requires activation of CHOICE XTRA package (\$37.99/mo. or above, FAMILIAR ULTRA or above, JadoWorld or any qualifying international service bundle, which shall include PREFERRED CHOICE programming package valued at \$37.99/mo.). DVR service commitment (\$5.99/mo.) required for DVR and HD DVR lease. HD Access fee (\$9.99/mo.) required for HD and HD DVR lease. (LIMIT ONE ADVANCED EQUIPMENT REBATE PER DIRECTV ACCOUNT. INSTALLATION: Standard professional installation only. Custom installation extra. SYSTEM LEASE: Purchase of 18 consecutive months. 24 months for advanced receivers of any DIRECTV base programming package (\$29.99/mo. or above) or qualifying international services bundle required. FAILURE TO ACTIVATE ALL DIRECTV SYSTEM EQUIPMENT IN ACCORDANCE WITH THE EQUIPMENT LEASE ADDENDUM MAY RESULT IN A CHARGE OF \$150 PER RECEIVER NOT ACTIVATED. IF YOU FAIL TO MAINTAIN YOUR PROGRAMMING COMMITMENT, DIRECTV MAY CHARGE A PRORATED FEE OF UP TO \$480. RECEIVERS ARE AT ALL TIMES PROPERTY OF DIRECTV AND MUST BE RETURNED UPON CANCELLATION OF SERVICE, OR ADDITIONAL FEES MAY APPLY. VISIT directv.com OR CALL 1-800-DIRECTV FOR DETAILS. Programming, pricing, terms and conditions subject to change at any time. Pricing residential. Taxes not included. Receipt of DIRECTV programming subject to DIRECTV Customer Agreement, copy provided at directv.com/legal and in first bill. HBO and Cinemax are registered service marks of Home Box Office, Inc. Starz and related channels and service marks are the property of Starz Entertainment Group LLC. SHOWTIME and related marks are trademarks of Showtime Networks Inc., a CBS Company. NFL, the NFL Shield design and the NFL SUNDAY TICKET name and logo are trademarks of the NFL and its affiliates. NFL team names and uniform designs are registered trademarks of the teams indicated. © 2008 DIRECTV, Inc. DIRECTV and the Cyclone Design logo, CHOICE XTRA, FAMILIAR, PREMIER and DIRECTV Más are trademarks of DIRECTV, Inc. All other trademarks and service marks are the property of their respective owners.

more! more! more coupons online @ SmartSource.com! Save over \$75!

MANUFACTURER COUPON EXPIRES: 12/31/08



**SAVE
40¢**
on any 2
Campbell's®
Condensed Soups
(except Chicken Noodle,
Tomato or Creams)

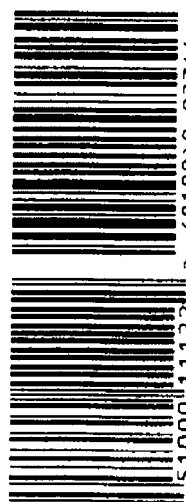

CONSUMER: This coupon can be purchased, used only on product indicated. Consumer pays any sales tax. Void if sold, exchanged, transferred, reproduced, including by electronic, photographic, digital or other means, in any media.

RETAILER: Redeem on terms stated for consumer upon purchase of product indicated. ANY OTHER USE CONSTITUTES FRAUD. This coupon is non-transferable with Campbell Soup Company's Coupon Redemption Policy. Copies available upon request. Void if not redeemed face value plus 3¢. Mail to: CAMPBELL SOUP COMPANY, CMS DEPT. #51008, ONE FAWCETT DRIVE, DEL RIO, TX 78840. Redeem to product or request. Includes printing purchase of stock covering coupons may void all coupons submitted. Void if taken, restricted, purchased or presented by other than retailer of our products. Cash value .1135¢.

©Disney ©Disney/Pixar © 2008 CSC Brands LP

MANUFACTURER COUPON EXPIRES: 12/31/08



**SAVE
40¢**
on any 2
Campbell's®
SpaghettiOs®
Pasta

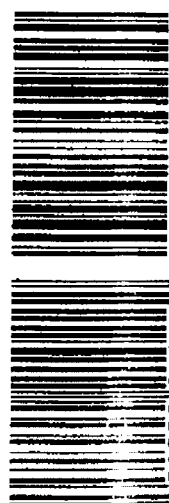

CONSUMER: This coupon can be purchased, used only on product indicated. Consumer pays any sales tax. Void if sold, exchanged, transferred, reproduced, including by electronic, photographic, digital or other means, in any media.

RETAILER: Redeem on terms stated for consumer upon purchase of product indicated. ANY OTHER USE CONSTITUTES FRAUD. This coupon is non-transferable with Campbell Soup Company's Coupon Redemption Policy. Copies available upon request. Void if not redeemed face value plus 3¢. Mail to: CAMPBELL SOUP COMPANY, CMS DEPT. #51008, ONE FAWCETT DRIVE, DEL RIO, TX 78840. Redeem to product or request. Includes printing purchase of stock covering coupons may void all coupons submitted. Void if taken, restricted, purchased or presented by other than retailer of our products. Cash value .1135¢.

©Disney ©Disney/Pixar © 2008 CSC Brands LP

MAKE LUNCH TIME

Magical!

New

Campbell's



**FULL
SERVING OF
VEGGIES**



Disney

**MADE WITH
WHOLE GRAIN**
Kid Approved Taste

Cool Shapes

Spaghetti Pasta with Chicken in Chicken Broth

Look for
our other
fun varieties!

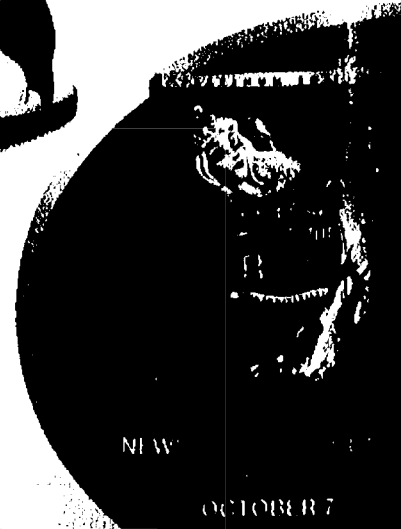

NEW

OCTOBER 7

©Disney ©Disney/Pixar ©2008 CSC Brands LP

5 Whole grains
to help manage
your weight!

Get additional coupon
savings at Cheerios.com

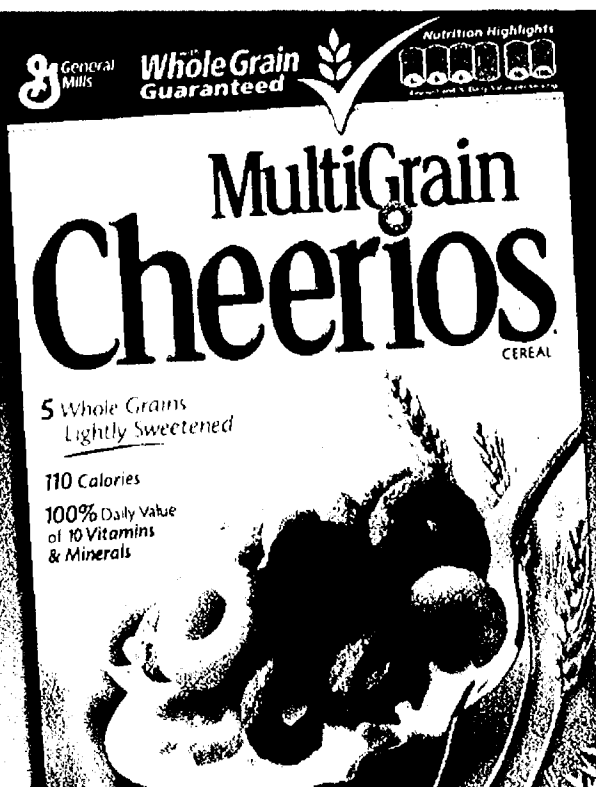

Cardboard not
Delicious yes.

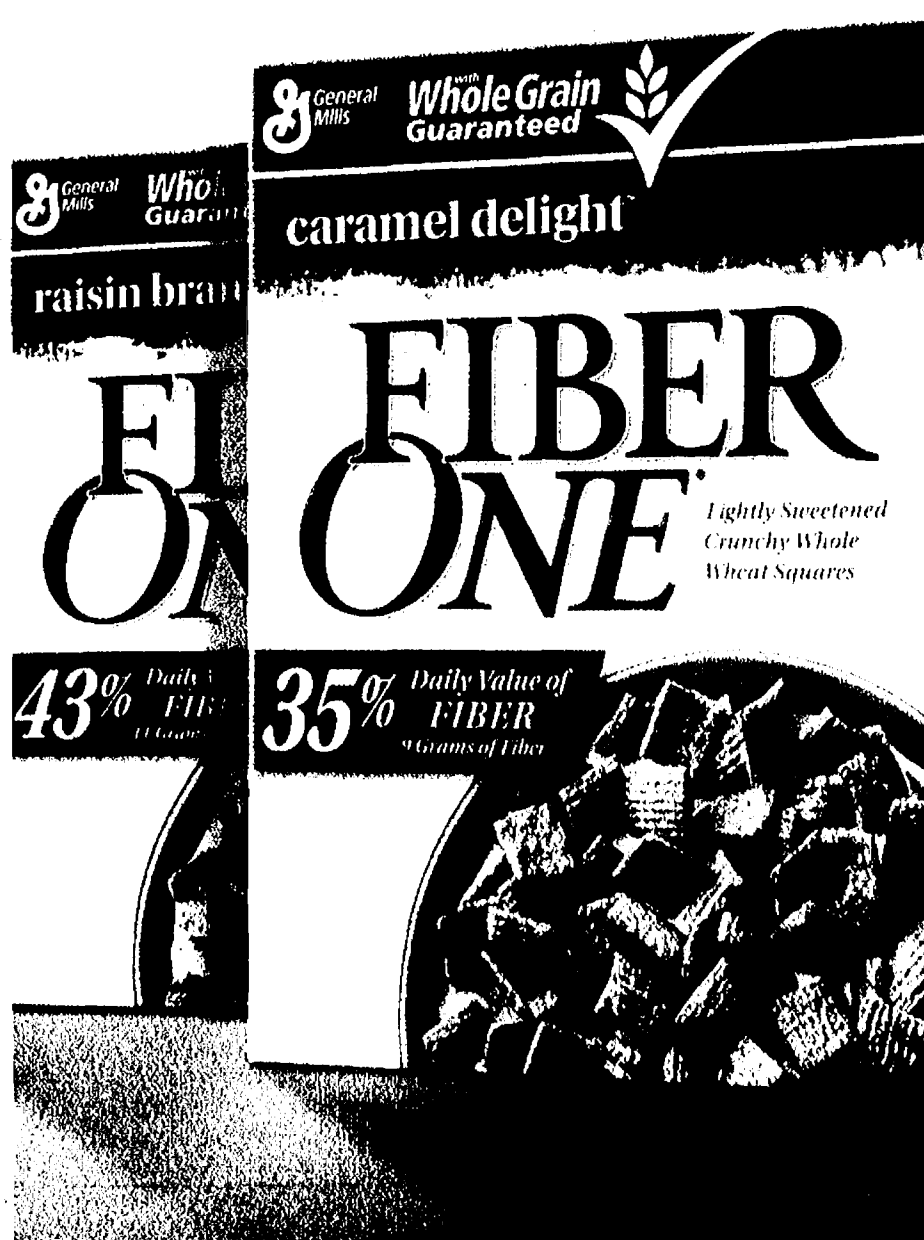

MFR COUPON EXPIRES 11/1/08

SAVE 70¢

when you buy Fiber One® Original,
Fiber One® Honey Clusters, Fiber One®
Raisin Bran Clusters® or
Fiber One® Caramel Delight™ cereal

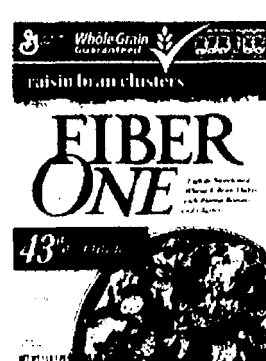
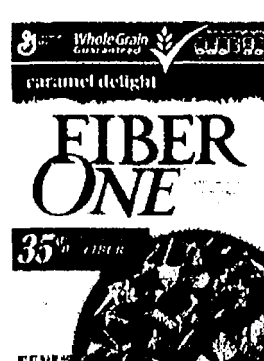

Void if altered, copied, sold, purchased, transferred, exchanged or where prohibited or restricted by law. One coupon per purchase of specified product(s). Good only in USA. APOs & FPOs. **CONSUMER** No other coupon may be used with this coupon. Consumer pays any sales tax. **RETAILER** General Mills will reimburse you the face value of this coupon plus 8¢ if submitted in compliance with our redemption policy. Copy available upon request. Cash value 1/100 cent. Send to GENERAL MILLS P.O. Box 880588, El Paso TX 79888-0588 or an authorized clearinghouse.

A15955A1 0908

0016000-066526



Get your free
cereal sample
at FiberOne.com

...more! more! more coupons online @ SmartSource.com! Save over \$75!

Magical Pancake Mornings



Bisquick, let's make pancakes!

MFR COUPON EXPIRES 11/15/08

Save 60¢

when you buy **40 OZ. OR LARGER**
Original Bisquick® **OR**
Bisquick Heart Smart™ Baking Mix

Void if altered, copied, sold, purchased, transferred, exchanged or where prohibited or restricted by law. One coupon per purchase of specified product(s). Good only in USA. APOs & FPOs. CONSUMER: No other coupon may be used with this coupon. Consumer pays any sales tax. RETAILER: General Mills will reimburse you the face value of this coupon plus 8¢ if submitted in compliance with our redemption policy. Copy available upon request. Cash value: 1/100 cent. Send to: GENERAL MILLS, P.O. Box 880588, El Paso, TX 79888-0588, or an authorized clearinghouse. A15942A1 0908



0016000-065355

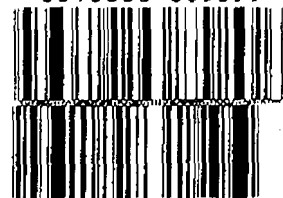

Get more magical
pancake recipes at
Bisquick.com



ALL OF YOUR FAVORITES

Leave it to Boston
Market to feature
about a dozen of our
roisserie-inspired,
hand-carved menu
selections for only \$5!

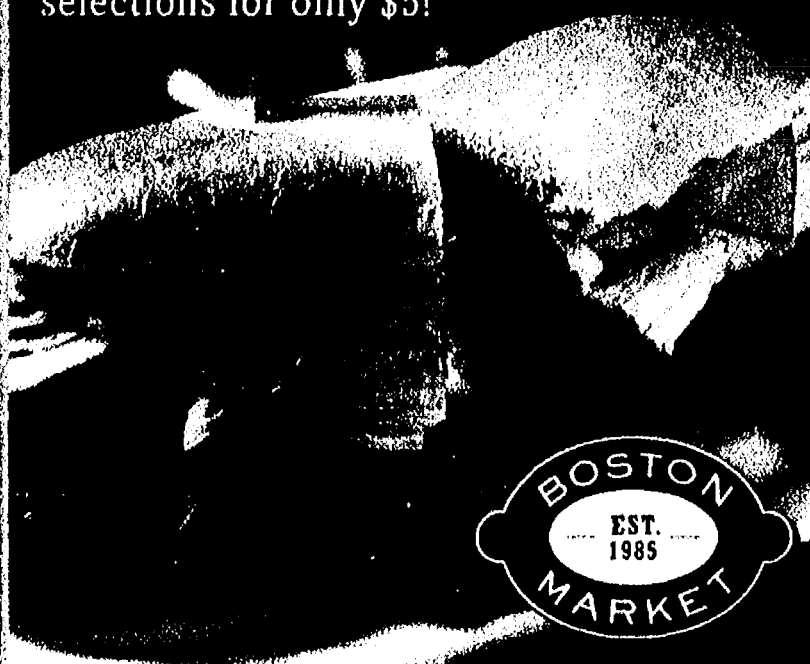

RESTAURANT COUPON • EXPIRES NOVEMBER 2, 2008

\$1 Off

 Any Individual Meal Purchase

Good only at all participating Boston Market® restaurants. Present coupon when ordering. Not valid with any other special or reduced price offer. Not valid with \$5.00 Meal Deals. Not redeemable for cash or gift card purchase. Not applicable for catering orders, grocery items or kids' meals. Applicable taxes paid by bearer.

WWW.BOSTONMARKET.COM



RESTAURANT COUPON • EXPIRES NOVEMBER 2, 2008

\$1 Off

 Any Individual Meal Purchase

Good only at all participating Boston Market® restaurants. Present coupon when ordering. Not valid with any other special or reduced price offer. Not valid with \$5.00 Meal Deals. Not redeemable for cash or gift card purchase. Not applicable for catering orders, grocery items or kids' meals. Applicable taxes paid by bearer.

WWW.BOSTONMARKET.COM



RESTAURANT COUPON • EXPIRES NOVEMBER 2, 2008

\$2 Off

 Any \$10 Purchase
NOT VALID ON \$23.99 FEAST
OR \$15.99 MEAL DEAL

Good only at all participating Boston Market® restaurants. Present coupon when ordering. Not valid with any other special or reduced price offer. Not valid with \$5.00 Meal Deals. Not redeemable for cash or gift card purchase. Not applicable for catering orders, grocery items or kids' meals. Applicable taxes paid by bearer.

WWW.BOSTONMARKET.COM



RESTAURANT COUPON • EXPIRES NOVEMBER 2, 2008

\$5 Off

 Any \$25 Purchase
NOT VALID ON \$23.99 FEAST
OR \$15.99 MEAL DEAL

Good only at all participating Boston Market® restaurants. Present coupon when ordering. Not valid with any other special or reduced price offer. Not valid with \$5.00 Meal Deals. Not redeemable for cash or gift card purchase. Not applicable for catering orders, grocery items or kids' meals. Applicable taxes paid by bearer.

WWW.BOSTONMARKET.COM



MANUFACTURER'S COUPON EXPIRES 11/23/08



25¢ OFF

ANY VARIETY OF

Bob Evans

FRESH ROLL SAUSAGE

AVAILABLE IN YOUR GROCER'S REFRIGERATED SECTION

CONSUMER: Only use this coupon to purchase the products specified. You must pay any sales tax. RETAILER: We will reimburse you the face value of this coupon plus 8¢ handling provided you honor and furnish proof of purchase on request. Coupons not redeemed legitimately could violate U.S. Mail Statutes. Void when duplicated, transferred, assigned, taxed, restricted or where prohibited. Cash value 1/100¢. Limit one coupon per purchase.

Redemption Address:
CMS Dept. #75900
1 Fawcett Drive, Del
Rio, TX 78840



0075900-011466



5 75900 10025 4

MANUFACTURER'S COUPON EXPIRES 11/23/08



\$1.00 OFF

ANY VARIETY OF

Bob Evans

BRATWURST OR ITALIAN SAUSAGE

AVAILABLE IN YOUR GROCER'S REFRIGERATED SECTION

CONSUMER: Only use this coupon to purchase the products specified. You must pay any sales tax. RETAILER: We will reimburse you the face value of this coupon plus 8¢ handling provided you honor and furnish proof of purchase on request. Coupons not redeemed legitimately could violate U.S. Mail Statutes. Void when duplicated, transferred, assigned, taxed, restricted or where prohibited. Cash value 1/100¢. Limit one coupon per purchase.

Redemption Address:
CMS Dept. #75900
1 Fawcett Drive, Del
Rio, TX 78840



0075900-011461

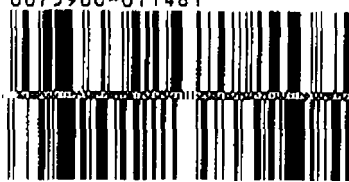

5 75900 21076 2



Bob Evans

**FITS INTO RECIPES
THAT FIT INTO YOUR SCHEDULE.**

Bob Evans
ITALIAN SAUSAGE
FRESH, HAND-MADE, AND TENDERLY COOKED

FOR DELICIOUS
RECIPES
VISIT www.bobevans.com

FIND MORE
HOMESTYLE FAVORITES
AT BOBEVANS.COM

...more! more! more coupons online @ SmartSource.com! Save over \$75!



NEW

Aqua Essences™. Bring the Freshness of Nature into Your Home

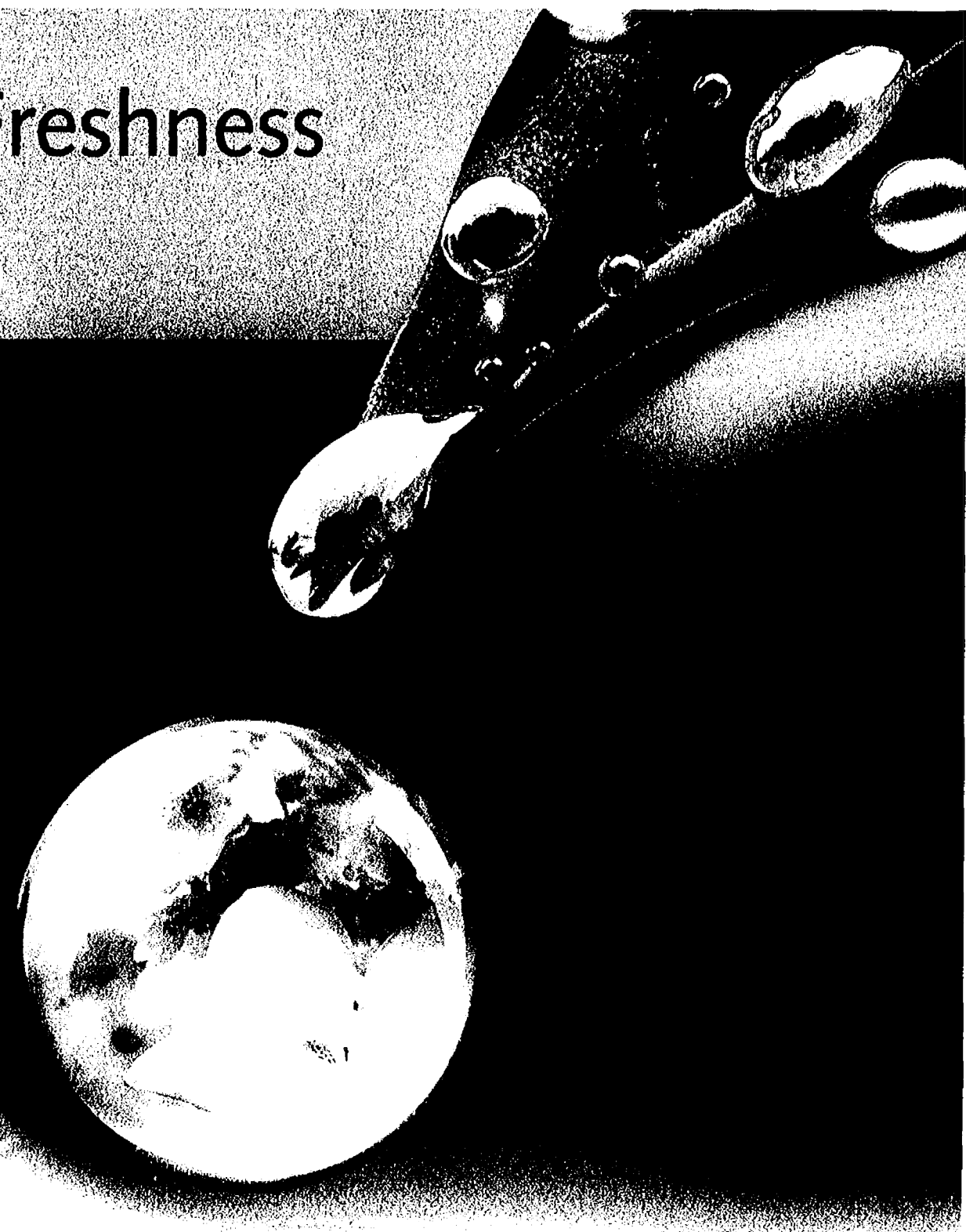

Light, fresh scents inspired by water-based botanicals

\$1.00 OFF
any 2 AIR WICK®
Scented Oil Refills

58201



Cashier please fill in
RETAIL PRICE
\$
(up to \$3.19)

FREE
when you buy your favorite AIR WICK®
Scented Oil Refill fragrance

58202



\$4.00 OFF
On any Freshmatic® Ultra or
Freshmatic® Mini Starter Kit

58412



Cashier please fill in
RETAIL PRICE
\$
(up to \$1.49)

**BUY ONE GET ONE
FREE**
when you buy any AIR WICK®
Air Freshener Spray

58413



...more! more! more coupons online @ SmartSource.com! Save over \$75!

Steam n' Mash™ Potatoes...already a Sandra Lee time saving favorite!



Check out the delicious dishes made with Steam n' Mash™ Potatoes in Sandra Lee's newest book!

Visit www.steamnmash.com for more Ore-Ida® Steam n' Mash™ Potato recipes!

©H.J. Heinz Company, L.P. 2008. All rights reserved.

MANUFACTURER'S COUPON

EXPIRES 11/16/08

SAVE \$1.00

on any **ONE** Ore-Ida® Steam n' Mash™ Potato Product

CONSUMER: Coupon good only in the USA on product specified. Void if reproduced, copied, transferred, traded, prohibited or restricted. RETAILER: Heinz North America will reimburse you for face value of this coupon plus 8¢ handling if redeemed in compliance with our redemption policy (available upon request). Cash value 1/100¢. Send coupons to: Heinz North America, P.O. Box 870131, El Paso, TX 88587-0131. © H.J. Heinz Company, L.P. 2008. All rights reserved.



Available in your grocer's freezer!



0013120-041889



5 13120 10076 0

NEW!

Ore-Ida®
STEAM n' MASH™

100% Real Potatoes

We Peel and Chop. You Steam and Mash.

Homemade made easy!
...in less than 15 minutes!



Steam



Add Milk and Butter



Mash

NEW! Ore-Ida®
STEAM n' MASH™

CUT RUSSSET POTATOES



...more! more! more coupons online @ SmartSource.com! Save over \$75!

be kind to
your behind

Kleenex
Cottonelle
TOILET PAPER

ENRICHED WITH
Aloe & E

Our Most Gentle Ever
for Extra Kindness

Manufacturer's Coupon Expires 10/25/08

Kimberly-Clark

Save 50¢

On any ONE (1) 4-Pack or Larger
COTTONELLE® Toilet Paper

CONSUMER: May not be sold or auctioned or otherwise transferred or reproduced. Limit one coupon per purchase as specified above. Any other use is fraudulent. RETAILER: Your redemption certifies compliance with K-C's Coupon Refund Policy (copies available upon request). K-C will pay you face value (actual retail price, or maximum value if indicated if "free" offer) plus \$0.08 handling fee per coupon. Send coupons and requests for policy to Kimberly-Clark, P.O. Box 880148, El Paso, TX 88588-0148. Void where prohibited or restricted. Cash value 1/20 cent. Good only in the 50 United States. ® Registered Trademark and © 2008 KCWW. BAD 1048 C 007989



0036000-090320



5 36000 67050 4

Cottonelle

be kind to
your behind,

Cottonelle.com

Manufacturer's Coupon / Expires 11/16/08 / DO NOT DOUBLE

RV0055

SAVE 55¢

On any single pack of Trident,[®]
Trident White,[®] Trident Splash,[®]
Trident Xtra Care[™] or
Trident[®] fusion flavor gum
OR on any bottle of
Trident White[®] gum



CONSUMER: Limit one coupon per purchase specified. Any other use constitutes fraud. Consumer to pay applicable sales tax. Void where prohibited, taxed, restricted by law, transferred, assigned or if coupon is reproduced or expired. Not valid in combination with any other discounts or offers.

RETAILER: Limit one coupon per purchase specified. Any other use constitutes fraud. Cadbury Adams USA LLC will reimburse you the face value for this coupon plus 8¢ handling if you and consumer have met the terms of this offer. Void where prohibited, taxed, restricted by law, transferred, assigned or if coupon is reproduced or expired. Cash value 1/20¢. Good only in USA. Acceptance of this coupon indicates adherence to the redemption policy located at www.cadburyadams.com. Redeem by mailing to: Cadbury Adams USA LLC, PO Box 880438, El Paso, TX 88588-0438. ©2008 Cadbury Adams USA LLC. All rights reserved. Trident and all related trademarks are owned by Cadbury Adams USA LLC. Recadent is a trademark used under license.



0012546-035651



5 12546 60055 7

**CLINICALLY shown
to WHITEN Teeth**

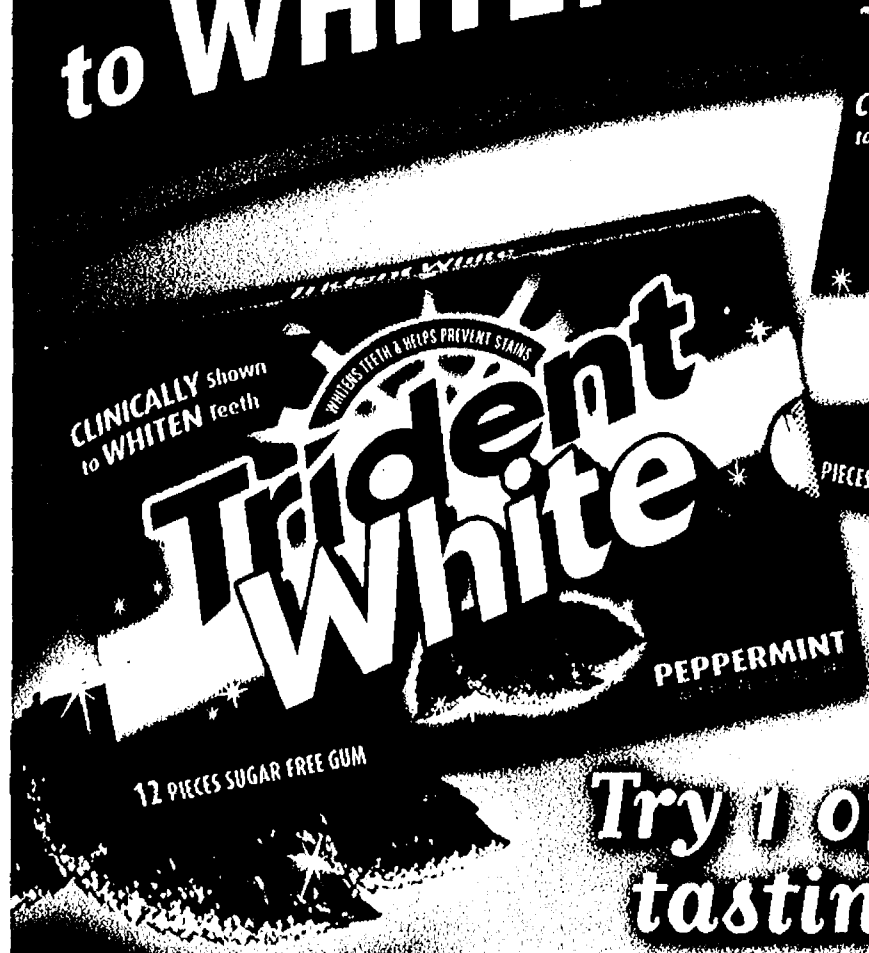

**Try 1 of our great
tasting flavors!**

**Also
available
in a
bottle**



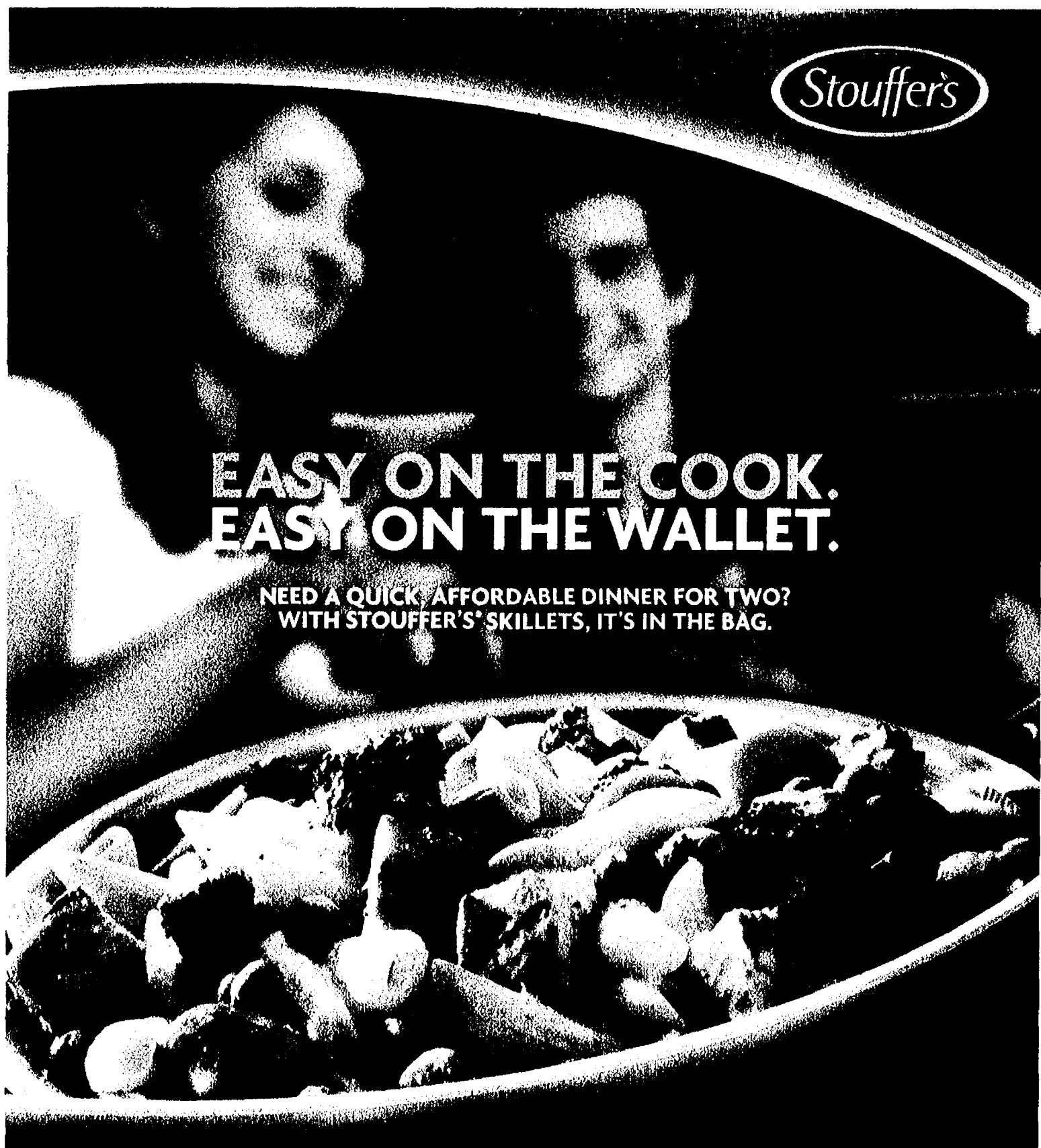

**EASY ON THE COOK.
EASY ON THE WALLET.**

NEED A QUICK, AFFORDABLE DINNER FOR TWO?
WITH STOUTER'S® SKILLETS, IT'S IN THE BAG.



**TRY ALL 15
SKILLETS VARIETIES!**

Every dinner should feel this good.

STOUTER'S is a registered trademark owned by
Société des Produits Nestlé S.A., Vevey, Switzerland

MANUFACTURER'S COUPON | EXPIRES 11/17/08 | WWW.STOUTERS.COM

SAVE 55¢



on any ONE
(1) STOUTER'S®
Skillet's variety.

Coupon void if altered, copied, sold, purchased, transferred, exchanged or where prohibited or restricted by law. CONSUMER: Limit one coupon per specified item(s) purchased. This coupon good only on product sizes and varieties indicated. DETAILER: NESTLÉ USA will reimburse you face value plus 3¢, if submitted in compliance with NESTLÉ USA Manufacturer's Coupon Redemption Policy dated 10/1/05, available upon request. Consumer must pay sales tax. Good only in USA. Send coupons to NESTLÉ USA, CMS Dept. #00020, 1 Fawcett Drive, Del Rio, Texas 78840. Cash value 1/20¢. STOUTER'S is a registered trademark owned by Société des Produits Nestlé S.A., Vevey, Switzerland.

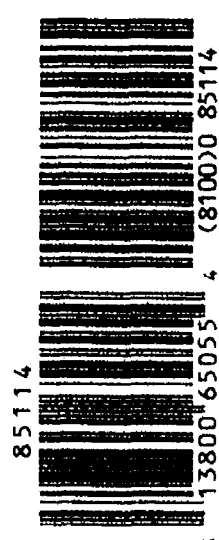

more! more! more coupons online (N) SmartSource.com! Save over \$75!

MANUFACTURER'S
COUPON
EXPIRES 12/31/08

SAVE 50¢

when you buy any
4-pack of ACTIVIA®
or ACTIVIA® Light

Consumer: For ultimate consumer redemption only. Redeem this coupon when purchasing in accordance with the terms of this offer. Limit one coupon per purchase. Good only on purchase of product indicated. Any other use constitutes fraud. You pay sales tax. Void if sold, transferred, reproduced or where prohibited or restricted by law. Void in LA and where prohibited. Retailer: Retailer will be reimbursed face value plus 8¢ for handling if coupons are redeemed properly. Submit in accordance with requirements for proper coupon redemption to Dannon Coupon Redemption, CMS Department #36632, One Fawcett Drive, Del Rio, TX 78840. Invoices showing purchases of sufficient stock to cover all coupons redeemed must be provided upon request. Cash value 1/20th of 1 cent. DANNON® is a registered trademark of The Dannon Company, Inc. ©2008 The Dannon Company, Inc.



21635



5 36632 70050 1 (8100) 0 21635

MANUFACTURER'S
COUPON
EXPIRES 12/31/08
DO NOT DOUBLE

SAVE \$1.00

when you buy any
4-pack of DanActive®
or DanActive® Light

Consumer: For ultimate consumer redemption only. Redeem this coupon when purchasing in accordance with the terms of this offer. Limit one coupon per purchase. Good only on purchase of product indicated. Any other use constitutes fraud. You pay sales tax. Void if sold, transferred, reproduced or where prohibited or restricted by law. Void in LA and where prohibited. Retailer: Retailer will be reimbursed face value plus 8¢ for handling if coupons are redeemed properly. Submit in accordance with requirements for proper coupon redemption to Dannon Coupon Redemption, CMS Department #36632, One Fawcett Drive, Del Rio, TX 78840. Invoices showing purchases of sufficient stock to cover all coupons redeemed must be provided upon request. Cash value 1/20th of 1 cent. DANNON® is a registered trademark of The Dannon Company, Inc. ©2008 The Dannon Company, Inc.



21615



5 36632 60076 4 (8100) 0 21615

DANNON

SO MUCH MORE

Than Great Taste...

Discover Why Today!



Both Available
in
LIGHT!

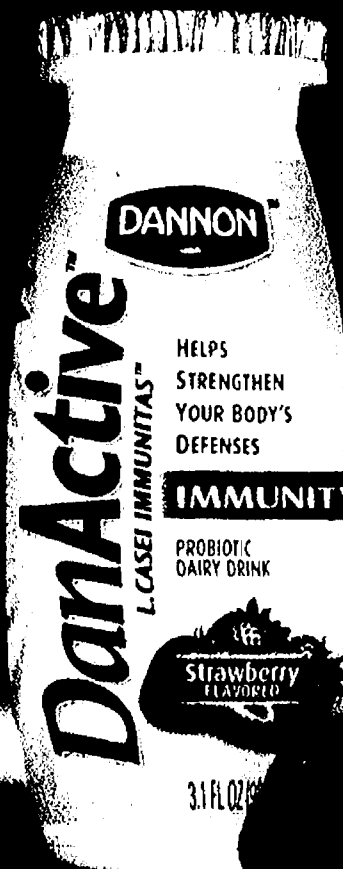

Suitable for the
whole family

ACTIVIA Helps Naturally
Regulate Your Digestive System.

DanActive Helps Strengthen
Your Body's Defenses.



Both Available
in
LIGHT!

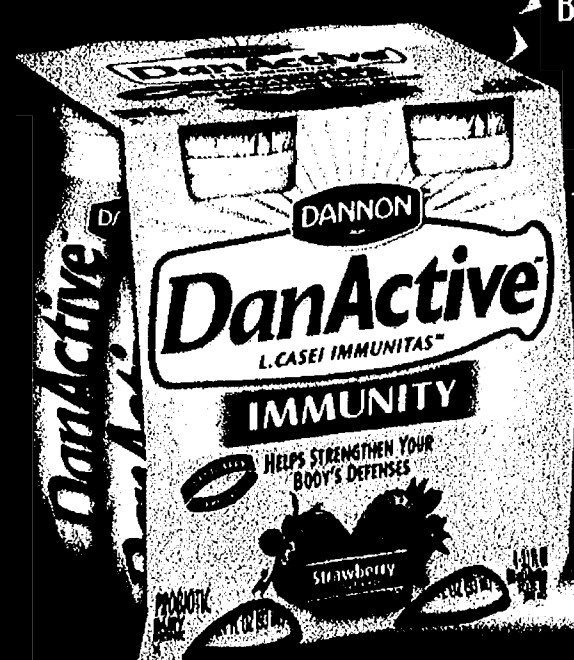

DanActive® 4-Pack

Kroger Feature Price With Plus Card	2/\$4.00
DanActive® Coupon Savings	\$1.00
YOUR FINAL COST: 2/\$3.00	
Advertised Prices Effective 9/08/08-10/12/08.	

ACTIVIA® 4-Pack

Kroger Feature Price With Plus Card	2/\$4.00
ACTIVIA® Coupon Savings	\$.50
Kroger Double Coupon Savings	\$.50
YOUR FINAL COST: 2/\$3.00	
Advertised Prices Effective 9/08/08-10/12/08.	

**Helps strengthen
your body's
defenses***



As part of a balanced diet and healthy lifestyle

**Helps naturally regulate
your digestive
system****



**Scientifically proven to help with slow intestinal transit when enjoyed daily for two weeks as part of a balanced diet and healthy lifestyle

*Based on clinical trial for DanActive®. See www.DanActive.com for details. Offer good for display purposes only and the sale price is for the store displayed in the ad only. †Price Feature Plus is an exclusive property of Best America Marketing. ©2008 The Dannon Company, Inc.

Right Price.
www.kroger.com

...more! more! more coupons online @ SmartSource.com! Save over \$75!

The Laughing Cow

Go Ahead, Cow Out!
(So Tasty You'll Never Know They're Only 36 Calories)



THE LAUGHING COW® LIGHT CHEESE WEDGES
The perfect rich, creamy and light snack.

MANUFACTURER'S COUPON EXPIRES 12/31/08
DO NOT DOUBLE

SAVE 55¢



When you buy ANY ONE (1) variety of
The Laughing Cow® Cheese Wedges

Consumer: You must present product and coupon together at checkout counter. LIMIT ONE COUPON PER PURCHASE. **Dealer:** Coupon value plus 8¢ for specified product only. Customer pays sales tax; void where prohibited, taxed or restricted. Must have sufficient stock to cover redemption. Send to: Bel Brands USA Dept. 17003, One Fawcett Dr., Del Rio, TX 78840.

22057



5 41757 11055 5 (8101)0 22057 1208

For other snack ideas go to
TheLaughingCow.com



Rich Buttery Taste!
Made with Olive Oil, Naturally!

Our delicious spray
has no cholesterol
or trans fat with zero
calories and carbs.
It's great on veggies.
Keep it near
the grill!

A better butter made with real natural
butter, has no hydrogenation or
trans fat and contains
400mg ALA Omega 3
with flax oil.



Great tasting spread has no
cholesterol. Contains 500mg
ALA Omega 3, and it
can be frozen.

Coupon not subject to doubling

MANUFACTURER'S COUPON EXPIRES NOVEMBER 30, 2008

SAVE 40¢
ON ANY OLIVIO PRODUCT

Consumer: LIMIT ONE COUPON PER PURCHASE. Good only on the purchase of product indicated. May not be reproduced. Void if transferred prior to store redemption or if prohibited or taxed. Cannot be used in conjunction with other coupon(s). You pay any sales tax. Any other use is fraud.
Retailer: Olivio Premium Products will reimburse you for the face value of this coupon plus \$.08 handling allowances if submitted in compliance with Olivio's Coupon Redemption Policy.

Mail to: Olivio Corporation,
PO Box 880059,
El Paso, TX 88580-0498

Olivio Products proudly supports
The Iacocca Foundation's search
for a Type 1 Diabetes cure.

SOME PRODUCTS
NOT AVAILABLE
IN ALL STORES

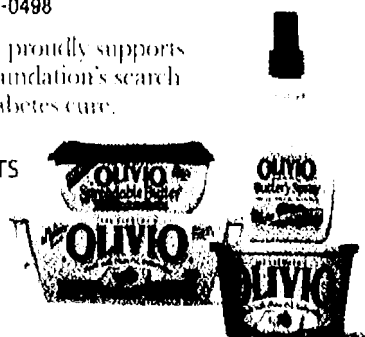

201261



5 96451 74040 9 (8101)0 20126 1108

\$100 OFF ANY 1

MFR COUPON EXPIRATION DATE 12/15/08

Quaker® Simple Harvest™
Instant Multigrain Hot Cereal or
Multigrain Chewy Granola Bars



CONSUMER: Limit one coupon per specified item(s) purchased. This coupon good only on product sizes and varieties indicated. Consumer pays any sales tax. RETAILER: Quaker will reimburse you the face value of this coupon plus \$.08 shipping and handling if submitted in compliance with our redemption policy. Copies available upon request. Cash value \$.001. Void if transferred or copied and where prohibited, taxed or restricted by law. Offer good only in U.S.A., Puerto Rico, Guam, APO's and FPO's addresses. Mail coupons to: The Quaker Oats Company, CMS Dept. 30000, 1 Fawcett Drive, Del Rio, TX 78840. ©2008 QOC. EXPIRES: DECEMBER 15, 2008.

40366



5 30000 00076 7 (8101)0 40366 1208

\$100 OFF ANY 1

MFR COUPON EXPIRATION DATE 12/15/08

Quaker® Simple Harvest™
Instant Multigrain Hot Cereal or
Multigrain Chewy Granola Bars



CONSUMER: Limit one coupon per specified item(s) purchased. This coupon good only on product sizes and varieties indicated. Consumer pays any sales tax. RETAILER: Quaker will reimburse you the face value of this coupon plus \$.08 shipping and handling if submitted in compliance with our redemption policy. Copies available upon request. Cash value \$.001. Void if transferred or copied and where prohibited, taxed or restricted by law. Offer good only in U.S.A., Puerto Rico, Guam, APO's and FPO's addresses. Mail coupons to: The Quaker Oats Company, CMS Dept. 30000, 1 Fawcett Drive, Del Rio, TX 78840. ©2008 QOC. EXPIRES: DECEMBER 15, 2008.

40367



5 30000 00076 7 (8101)0 40367 1208

All-natural never tasted
so *amazing!*



Try all our delicious flavors!

*Simple Harvest™ Maple Brown Sugar, Health Magazine 2008 Winner
Visit us at www.quakersimpleharvest.com

every day
should be this good



...more! more! more coupons online @ SmartSource.com! Save over \$75!

Just In
from Welch's

Welch's
Naturals

NO HIGH FRUCTOSE
CORN SYRUP



Look for them in the juice aisle!

- No added sugar or artificial sweeteners
- Naturally lighter taste with only 100 calories per bottle

MANUFACTURER'S COUPON | EXPIRES 1/31/09

Save \$1.00

on any ONE Welch's®
Naturals 10 oz. 6-pack



CONSUMER: You may only use this coupon to purchase specified products. You pay any sales tax. Void if reproduced, loaned, transferred, sold or otherwise. LIMIT ONE COUPON PER PURCHASE. RETAILER: Your redemption signifies compliance with Welch's Coupon Redemption Policy currently in effect. Free copy available by writing to Welch Foods Inc., P.O. Box 880070, El Paso, TX 78588-0070. Send properly redeemed coupons to same address. Cash value 1/100¢ of 1 cent. Welch's and the Welch's banner are registered trademarks of Welch Foods Inc., A Cooperative, Concord, MA 01742.



5 41800 73876 7 (8101)0 96401 0109

BRUT® THE ESSENCE OF MAN®

Go Beyond The Ordinary
For strength that soars above the rest,
discover the fresh clean scent of Brut
in colognes, aftershaves, and clinically
proven anti-perspirants/deodorants.

WWW.BRUTWORLD.COM



MANUFACTURER'S COUPON EXPIRES 11/30/08

SAVE \$1.00

on any BRUT® Product

CONSUMER: Limit one coupon per purchase on product specified. Void if reproduced, transferred, used to purchase products for resale or where prohibited by law. Coupon DOES NOT cover the applicable sales tax. Redeemable at participating retail stores. RETAILER: We will reimburse the face value of this coupon, plus \$0.08 handling provided it is redeemed by a consumer at the time of purchase on the brand specified. Coupons not properly redeemed will be void and held. Reproduction of this coupon is expressly prohibited. Mail to Idelle Labs, Ltd. CMS Dept. #27755, 1 Fawcett Drive, Del Rio, TX 78840. DO NOT double. Cash value \$0.001. Void where taxed or restricted. © 2008 Idelle Labs, Ltd. All Rights Reserved.



**Got Hard Water
Build-up?**

**LIME-
A-WAY**
(cleaner)

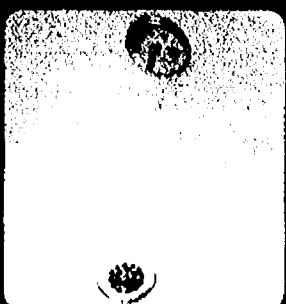
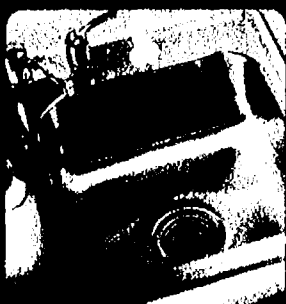
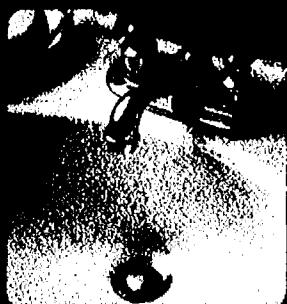

For Lime, Calcium & Rust, LIME-A-WAY® is a Must!

MANUFACTURER'S COUPON EXPIRES 11/30/08

SAVE \$1.00

on ANY ONE
LIME-A-WAY® Cleaner



**For Lime, Calcium & Rust,
LIME-A-WAY® is a Must!**

Consumer: Only one coupon is redeemable per purchase and only on specified products and sizes. You pay any sales tax. May not be reproduced, purchased, traded or sold. Any other use constitutes fraud. Retailer: You are authorized to act as our agent and redeem this coupon in acceptance with RB Coupon Redemption Policy: face value plus 8¢. Send coupons to: Reckitt Benckiser Inc., CMS Dept. #26600, Del Rio, TX 78840. Cash value 1/100 of 1¢. Good only in the U.S.A. Void where prohibited.

58585



total more! more coupons online (Q) SmartSource.com! Save over \$75!

Gas? Pressure? Bloating?



Gas-X
THIN STRIPS[®]
ANTIGAS • SIMETHICONE 62.5 mg
EXTRA STRENGTH

Gas-X
SOFTGELS
ANTIGAS • SIMETHICONE 180 mg
GXD
ULTRA STRENGTH

RELIEVES GAS FAST
Pressure • Bloating • Discomfort

GET RELIEF FAST!
Unbeatably fast, effective relief for gas.

Use only as directed. ©2008 Novartis Consumer Health, Inc. U-00981-00

Also Look for Gas-X Children's Products.

MANUFACTURER'S COUPON EXPIRES 12/31/08

SAVE \$1.00

on any Gas-X[®] Thin Strips[™]



RETAILER: We will reimburse you for face value of coupon plus 8¢ if submitted in compliance with our redemption policy, available upon request. Cash value 1/20¢. Mail to: Novartis Consumer Health, CMS Dept. 00067, 1 Fawcett Dr., Del Rio, TX 78840. Limit one coupon per purchase. ©2008 Novartis Consumer Health, Inc.

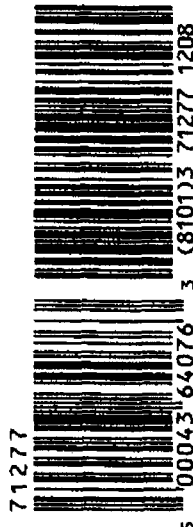

MANUFACTURER'S COUPON EXPIRES 12/31/08

SAVE \$1.00

on any Gas-X[®] Product



RETAILER: We will reimburse you for face value of coupon plus 8¢ if submitted in compliance with our redemption policy, available upon request. Cash value 1/20¢. Mail to: Novartis Consumer Health, CMS Dept. 00067, 1 Fawcett Dr., Del Rio, TX 78840. Limit one coupon per purchase. ©2008 Novartis Consumer Health, Inc.

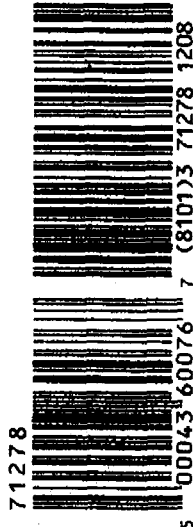

Why just mask joint discomfort when you can actually improve your joint health?

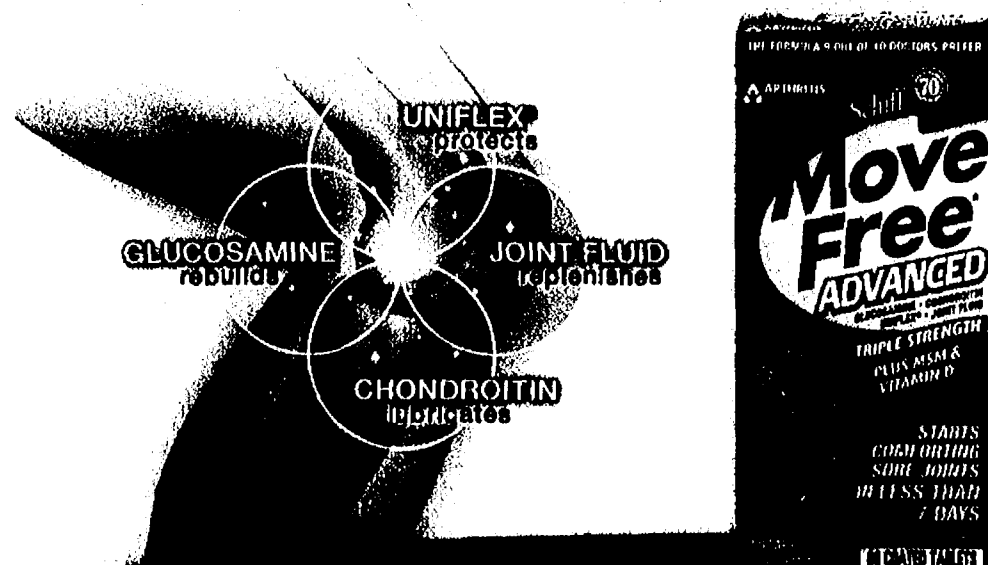

Move Free[®] Advanced
TRIPLE STRENGTH PLUS MSM & VITAMIN D

UNIFLEX[®] protects
GLUCOSAMINE rebuilds
JOINT FLUID replenishes
CHONDROITIN hydrates

STARTS COMFORTING SORE JOINTS IN LESS THAN 7 DAYS

Move Free[®] Advanced has the formula with the Advantage of 4 ingredients that improve joint health and has been clinically tested. (Move Free[®] Advanced is not a placebo; our joints feel better than 7 days.)

NEW to the Move Free[®] Advanced line up is Move Free[®] Advanced Triple Strength Plus MSM & Vitamin D. MSM is an important part of joint cartilage that, when replenished, actually improves joint discomfort. Vitamin D helps your bones retain calcium which helps keep your joints strong.

THESE STATEMENTS HAVE NOT BEEN EVALUATED BY THE FOOD AND DRUG ADMINISTRATION. THIS PRODUCT IS NOT INTENDED TO DIAGNOSE, TREAT, CURE OR PREVENT ANY DISEASE.

MANUFACTURER'S COUPON EXPIRES 12/31/08

SAVE \$5

On ANY Schiff[®] Move Free[®] (80 count or higher)



Consumer: Coupon is good only on brand and size that is indicated. Coupon may not be reproduced. Void if transferred to any person, firm or group prior to redemption at the retail store. Consumer will pay any sales tax. Limit one coupon per purchase. Coupon has no cash value. Valid at participating retailers only. Redeemable only in the United States.

Retailer: Do not double. We will reimburse you for the face value of this coupon plus 8 cents handling provided it is redeemed by a consumer at the time of purchase on the brand specified. Coupons not properly redeemed will be void and held. Reproduction of this coupon is expressly prohibited. (ANY OTHER USE CONSTITUTES FRAUD.)

Mail coupons to:
CMS 74345, 1 Fawcett Dr.
Del Rio, TX, 78840

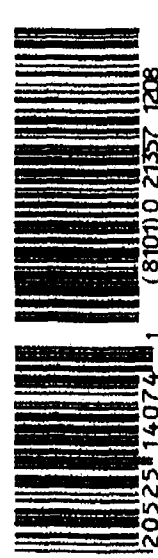

For more information, visit
www.MoveFreeAdvanced.com
or call 1-800-526-6251



Lumin'air™

FLAMELESS

NEW

Soothing Scent... Gentle Glow

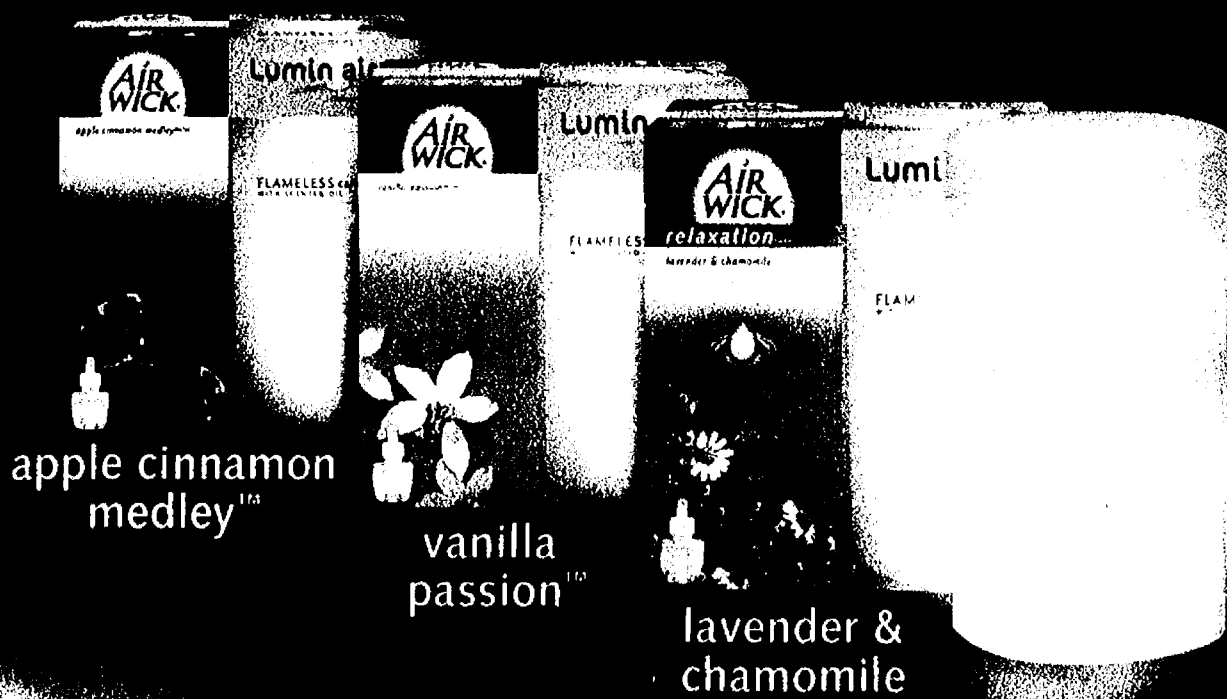

Works with all 18
Scented Oil Refill Fragrances

www.airwick.us

©2008 The Air Wick Company

MANUFACTURER'S COUPON EXPIRES 11/02/08

\$3.00 OFF

any Lumin'Air™ Starter Kit



Consumer: Only one coupon is redeemable per purchase and only on specified products and sizes. You pay any sales tax. May not be reproduced, purchased, traded or sold. Any other use constitutes fraud. Retailer: You are authorized to act as our agent and redeem this coupon in accordance with our Coupon Redemption Policy. Face value plus 4¢. Send coupons to: Rachtin Bookstore Inc., CMS Dept. #26600, Dulles, VA 79040. Cash value 1/100 of 1¢. Good only in the U.S.A. Void where prohibited.



MANUFACTURER'S COUPON EXPIRES 11/02/08

\$1.00 OFF

on any 2 AIR WICK®
Scented Oil Refills



Consumer: Only one coupon is redeemable per purchase and only on specified products and sizes. You pay any sales tax. May not be reproduced, purchased, traded or sold. Any other use constitutes fraud. Retailer: You are authorized to act as our agent and redeem this coupon in accordance with our Coupon Redemption Policy. Face value plus 4¢. Send coupons to: Rachtin Bookstore Inc., CMS Dept. #26600, Dulles, VA 79040. Cash value 1/100 of 1¢. Good only in the U.S.A. Void where prohibited.



...more! more! more coupons online @ SmartSource.com! Save over \$75!

MANUFACTURER'S COUPON | EXPIRES 12/31/08

SAVE \$2.00

on ANY **Benefiber** PRODUCT



RETAILER: We will reimburse you for face value of coupon plus 8¢ if submitted in compliance with our redemption policy, available upon request. Cash value 1/20¢. Mail to: Novartis Consumer Health, CMS Dept. 00067, 1 Fawcett Dr., Del Rio, TX 78840. Limit one coupon per purchase. ©2008 Novartis Consumer Health, Inc.

71293



5 00067 53082 8 (8101)3 71293 1208

MANUFACTURER'S COUPON | EXPIRES 12/31/08

SAVE \$2.00

on ANY **Benefiber** CHEWABLE OR CAPLET



RETAILER: We will reimburse you for face value of coupon plus 8¢ if submitted in compliance with our redemption policy, available upon request. Cash value 1/20¢. Mail to: Novartis Consumer Health, CMS Dept. 00067, 1 Fawcett Dr., Del Rio, TX 78840. Limit one coupon per purchase. ©2008 Novartis Consumer Health, Inc.

71292



5 00067 53082 8 (8101)3 71292 1208

MANUFACTURER'S COUPON | EXPIRES 12/31/08

SAVE \$2.00

on ANY **Benefiber** STICK PACK



RETAILER: We will reimburse you for face value of coupon plus 8¢ if submitted in compliance with our redemption policy, available upon request. Cash value 1/20¢. Mail to: Novartis Consumer Health, CMS Dept. 00067, 1 Fawcett Dr., Del Rio, TX 78840. Limit one coupon per purchase. ©2008 Novartis Consumer Health, Inc.

71294



5 00067 53982 1 (8101)3 71294 1208

Benefiber



**Makes Taking
Fiber Easier!**



Available in Powder,
Chewables and Caplets

Improve the Fiber of Your Being.



Taste-Free Powder

- Clear
- Versatile
- Dissolves Completely

**TRY Benefiber®
STICK PACKS**

- 3 grams of fiber per serving
- Convenient. Take it anywhere, anytime.



4 Delicious Flavors:

Citrus Punch, Kiwi Strawberry
Raspberry Tea, Cherry Pomegranate

© 2008 L'Oréal USA, Inc.

new

vive
shampoo & conditioner
pro.

hydra gloss
with royal jelly

References

RÉAL

Method

royal jelly omega-complex

*System of Vive Pro Hydra Gloss Shampoo and Conditioner versus non-conditioning shampoo.

SAVE \$1.00

On Any L'Oréal VIVE Pro Shampoo,
Conditioner or Treatment

vive
shampoo &
conditioner **pro.**

L'ORÉAL.
PARIS

MANUFACTURER'S COUPON  EXPIRES 12/14/11

RESISTANCE AT DRUG, FOOD AND MASS MERCHANDISE STORES



77748



5 71249 21076

0071249-077748



...more! more! more coupons online @ SmartSource.com! Save over \$75!

TARGET COUPON

EXPIRES 10/18/08

\$1 off

4-oz. or larger Colgate Total®
Advanced toothpaste



Limit one item or
offer per coupon.
Void if copied,
transferred,
purchased, sold or
prohibited by law.
No cash value.

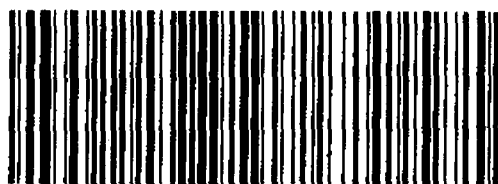

9856-0112-4453-1455-0569-3829-20

TARGET COUPON

EXPIRES 10/18/08

\$1 off

Colgate® 360®
toothbrush

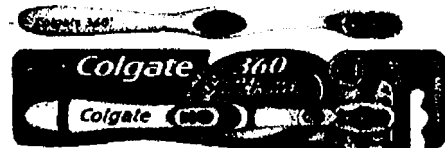

Limit one item or
offer per coupon.
Void if copied,
transferred,
purchased, sold or
prohibited by law.
No cash value.



9856-0112-1251-0258-0167-1829-21

New Colgate Total® Advanced Whitening

Advanced
Whitening

12 Hour
Germ Fighting



Upgrade to
the healthier side of whitening.

AVAILABLE AT TARGET®

www.colgatetotal.com

FINALLY...
a great night's sleep is in reach

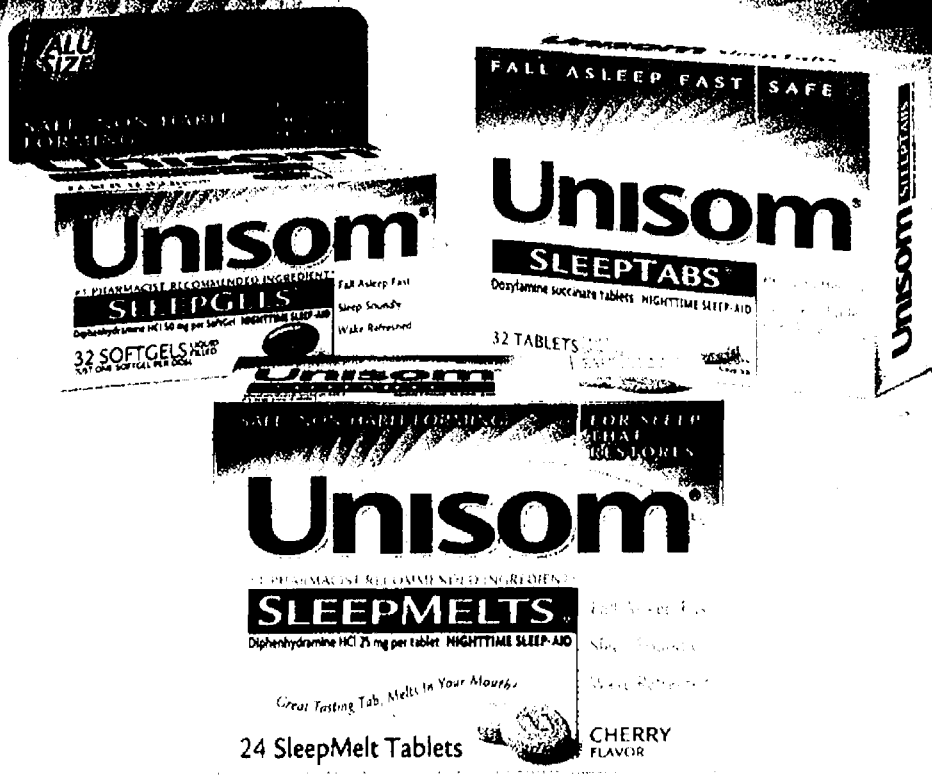

© 2008 Chattem, Inc.

MANUFACTURER'S COUPON
EXPIRATION DATE 11/05/08

SAVE \$1.00
ON ANY
Unisom®
PRODUCT

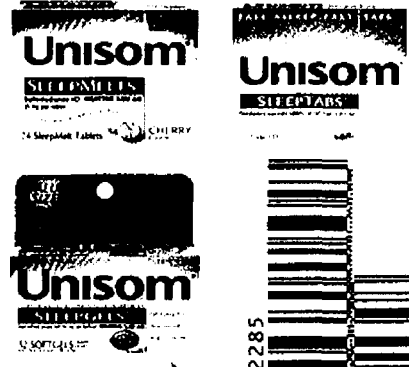

This coupon good only on any Unisom® product. Any other use constitutes fraud. Customer must pay sales tax. COUPON NOT TRANSFERABLE. LIMIT ONE COUPON PER PURCHASE. Retailer: Chattem, Inc. will reimburse for the face value of this coupon plus 8¢ handling if submitted in compliance with the terms of this offer. Valid only if redeemed by distributors of our merchandise or anyone specifically authorized by Chattem, Inc. Cash value 1/20¢. Mail to: Chattem, Inc. P.O. Box 880445, El Paso, TX, 88588-0445. © 2008 Chattem, Inc.

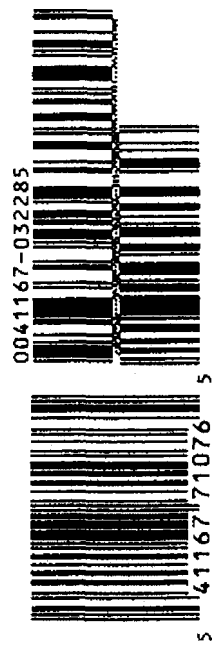

The secret to clear, healthy skin comes from a trusted friend.

pHisoderm®

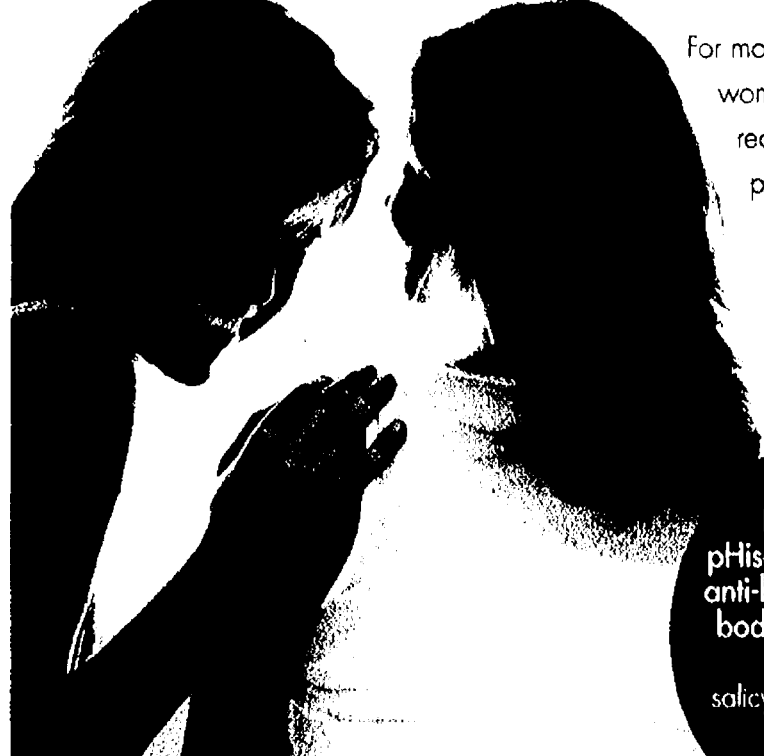

For more than 40 years, women like you have recommended pHisoderm® pH balanced products for healthy skin.

Now try pHisoderm® anti-blemish body wash with 2% salicylic acid



MANUFACTURER'S COUPON EXPIRES 11/01/08

save \$1.00
on any pHisoderm® product

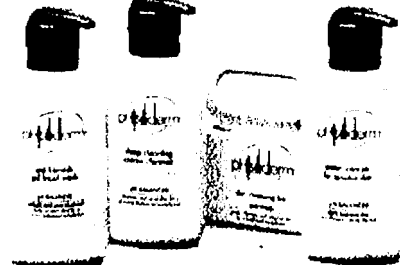

Consumer: Limit one coupon per purchase. Coupon may not be mechanically reproduced. **Retailer:** We reimburse face value of coupon plus 8 cents handling when properly redeemed on any one pHisoderm® product. Any other application of this coupon constitutes fraud. Invoices proving purchase of sufficient stock to cover coupons presented for redemption must be shown upon request. Redemption through outside agencies, brokers, etc., will not be honored except where specifically authorized by us in writing. Consumer pays sales tax. Void where prohibited, taxed or restricted by law. Good only in U.S.A. Cash value 1/100 of 1 cent. Send to The Mentholatum Company, P.O. Box 880096, El Paso, TX 88588-0096.

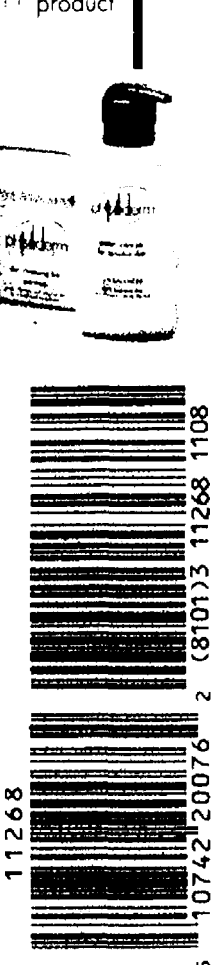

phisoderm.com

...more! more! more coupons online @ SmartSource.com! Save over \$75!

It's Always the Season to be Jolly at...

OPEN 361 DAYS

**BRONNER'S
CHRISTmas WONDERLAND**
Frankenmuth, Mich.

WORLD'S LARGEST CHRISTMAS STORE

A Shopper's Dream!

Bronner's amazing store in Frankenmuth, Michigan, is the size of 1-1/2 football fields and features over 50,000 trims and gifts...thousands of ornaments and tree trims, personalized ornaments, 500 Nativities, decorative lights, Christmas trees (up to 15' tall), wreaths (up to 6' wide), convenient pre-lit trees & wreaths, collectibles, gifts galore & so much more!

Shop online too or request a catalog at
www.bronners.com

989-652-9931

800-ALL-YEAR
(recorded information)

Hours thru Dec: Mon-Sat 9-9, Sun 12-7
(Closed Thanksgiving & Dec. 25, and at 4pm on Dec. 24 & 31)

15% Off

your in-store purchase



Must present coupon at time of purchase. One coupon per purchase. Commercial displays, special orders, gift certificates, and snack area excluded. Discount applicable on in-store purchases of in-stock merchandise. Not valid with any other offer, on previous purchases or phone, mail or internet orders. No copies accepted.

#450-DET

Valid through Dec. 31, 2008

Zip _____ \$ _____

Please fill in if you wish to receive promotional e-mail offers. Please print.

First & Last Name: _____

E-mail: _____

Available at Walgreens

Heartburn Relief, That's Cool.

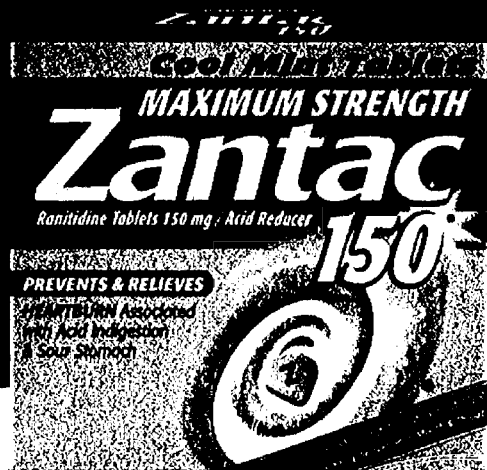

Use as directed

Purchase any Zantac®
product at Walgreens and Visit Walgreens.com/zantac
to obtain your online coupon for one (1) FREE 8 ct.
Maximum Strength Zantac 150® Cool Mint Tablets
(up to \$5.50)

Heartburn? Attack it. Zantac.™

Offer ends 12/17/08.

Copyright © 2008, Boehringer Ingelheim Pharmaceuticals, Inc. All rights reserved. Z9808-098

WALGREENS COUPON

EXPIRES 12/17/08

\$1.00 OFF

any Zantac® product



CONSUMER: Limit one coupon per purchase of product indicated. Redeemable only at Walgreens. Not valid with any other offer. You must pay sales tax. Reproduction of this coupon is expressly prohibited. Coupon may not be transferred or assigned. Void where prohibited, taxed, or otherwise restricted. Cash value 1/20¢. Do not send this coupon to Boehringer Ingelheim Consumer Health Care Products Division. RETAILER: We will reimburse the face value plus 8¢ handling if submitted in accordance with our Redemption Policy. For policy and/or coupon redemption, send to Boehringer Ingelheim Consumer Health Care Products Division, P.O. Box 880060, El Paso, TX 88588-0060. Improper use constitutes fraud. Copyright © 2008, Boehringer Ingelheim Pharmaceuticals, Inc. All rights reserved.



Good only at
Walgreens

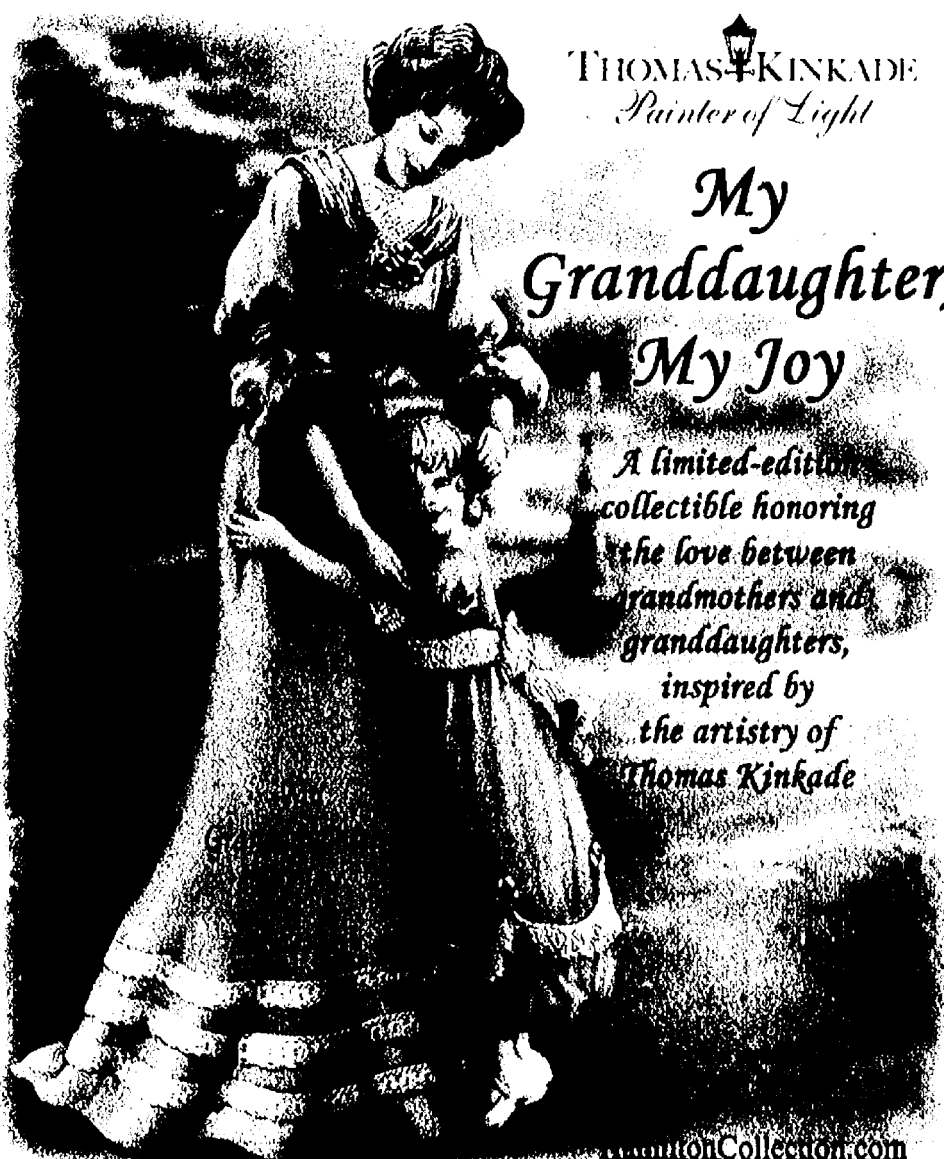

THOMAS KINKADE
Painter of Light

**My
Granddaughter,
My Joy**

A limited-edition
collectible honoring
the love between
grandmothers and
granddaughters,
inspired by
the artistry of
Thomas Kinkade

HamiltonCollection.com

MAIL TO:

The Hamilton Collection
9204 Center For The Arts Drive, Niles, Illinois 60714-1300

YES! Please accept my order for "My Granddaughter, My Joy" for the issue price of \$29.95*. I need send no money now. I will be billed with shipment.

Name _____
(Please print clearly.)

Address _____

City _____ State _____ Zip _____

Signature _____

09-01543-001-H28503

*Add \$7.99 for shipping and service. Deliveries to FL and IL will be billed appropriate sales tax. All orders are subject to product availability and credit approval. Edition limited to 95 casting days. Allow 6 to 8 weeks for shipment.

Please Respond Promptly

An Enduring Bond of Love



A granddaughter is one of life's richest blessings. Filled with sweetness and joy, she truly is a precious treasure who always holds a special place in the heart of her grandmother!

A Limited-Edition -- Only From Hamilton!

Now, renowned artist Thomas Kinkade celebrates this loving relationship with "My Granddaughter, My Joy," a heartwarming premiere, available exclusively from Hamilton. Every intricate detail in this limited-edition sculpture has been exquisitely handcrafted and painted by hand, creating an endearing keepsake you'll treasure for a lifetime.

Your satisfaction is assured with our 365-Day Guarantee. Order without delay!

09-01543-001-V101

©2008 HIC All Rights Reserved. Detail from Gardens Beyond Spring Gate ©1998 Thomas Kinkade

more! more! more coupons online (Q) SmartSource.com! Save over \$75!

FREE Home Security System!

**\$850
VALUE**

at NO COST to you for parts and activation with only a \$99 Installation Fee and the purchase of alarm monitoring services.

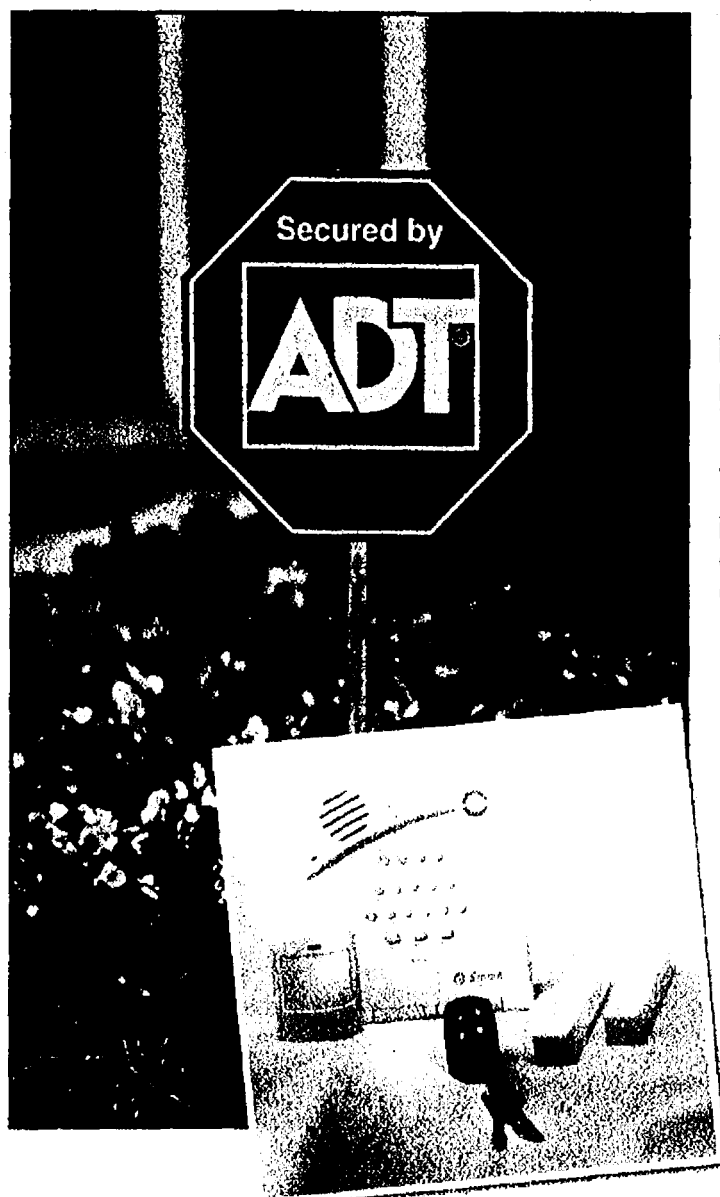

Our state-of-the-art system includes:

- Front and Back Doors Protected
- Infrared Interior Motion Detector
- Digital Keypad with Police, Fire, and Medical Emergency Buttons
- Interior Siren
- Control Panel with Battery Back-up
- Lawn Sign and Window Decals

Your home security system is monitored by ADT professionals 24 hours a day, 7 days a week. As an added benefit, installing a Security System may qualify you for a Homeowners Insurance discount.



**Protect
Your
Home**

1-866-926-0095
www.ProtectYourHome.com

*\$99.00 Customer Installation Charge. 36-Month Monitoring Agreement required at \$35.99 per month (\$1,295.64). Form of payment must be by credit card or electronic charge to your checking or savings account. Offer applies to homeowners only. Local permit fees may be required. Satisfactory credit history required. Certain restrictions may apply. Offer valid for new ADT Authorized Dealer customers only and not on purchases from ADT Security Services, Inc. Other rate plans available. Cannot be combined with any other offer.

Licenses: AL-08-1104, AZ-ROC217517, CA-AC06320, CO-110357041, CT-ELC.0193944-L5, DE: 07-212, FL- EC13003401 GA-LVA205157, ID:PS070009, IL-128-000169, IN-124-001506, KY-City of Louisville: 4836, LA-F1082, MD: 30339155,107-1375, MN- TS01807, MO-5870395, City of St. Louis LC7017450,CC354, MS-15007958, NC- 25310-SP-LV, NE-14451, NM-353366, NV-68518, NY- Licensed by the NYS Dept of State UID 12000286189, OH-Reg #AC86, OK-1048, OR- 170997 PA-3186237,RI-3428, SC- Bf5.11674 BAQ, TN- 3893584, TX-B13734, UT-6422596-6501, VA-115120, VT-ES-2382 WA- 602 588 694/PROTEYH934RS, WI- City of Milwaukee M-0001599, WV- WV042433. For full list of licenses visit our website www.protectyourhome.com

Hours: Mon-Fri 8am-Midnight EST • Sat-Sun 8am-8pm EST

Act Now and Receive a

FREE

Wireless Remote Control

\$99 Value! To take advantage of this promotion, you must call no later than 30 days from the postmark of this advertisement. Not valid with any other offers or discounts. Must mention this coupon.

Reservation Code: DF-T-NA-0908-V3-OL

Act Now and Receive a

FREE

Medical & Fire Panic Alert

To take advantage of this promotion, you must call no later than 30 days from the postmark of this advertisement. Not valid with any other offers or discounts. Must mention this coupon.

Reservation Code: DF-T-NA-0908-V3-OL

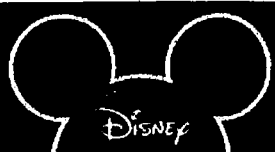

Disney

Desk Sets, too!

Tinker Bell TRT 4 Designs
Available in Side-Tear! STB

Desk Sets, too!

Mickey's Adventures MIC 8 Designs
Available in Side-Tear! (4 Designs) SMR

Storybook Pooh rsn 4 Designs
Based on the "Winnie the Pooh" story by A.A. Milne and E. Shrepp

Ratatouille's Just Desserts RAT 5 Designs
Disney Pixar

Disney Classics DSI 8 Designs
Disney

Disney Classics, Series II DSI 5 Designs
Disney

Inspirations by Kathy Davis DAV 4 Designs
© 2001 Kathy Davis Designs, Inc. All rights reserved.

Wild Outdoors WOD 4 Designs

Peaceful Panoramas PEP 4 Designs

American Wildflowers RAW 4 Designs

Executive Gray IGR 4 Designs

Safety Check SYC 4 Designs
No matching label available. White label will be sent.

ALL 30 TEAMS AVAILABLE!
Visit our website at www.DesignerChecks.com.

Major League Baseball MLB 4 Designs
Not available in Puerto Rico

Astros	28944
Cardinals	28949
Cubs	28924
Red Sox	28913
White Sox	28914 (shown)
Yankees	28919

Lighthouses LHS 4 Designs
Great Artwork Lighthouses by Donna Ellis

Seaside SEA 4 Designs

Churches by Thomas Kinkadee KIN 4 Designs
© 2005 Thomas Kinkadee
Gold Foil Accents

Sophisticates SOP 2 Designs

Childhood Friends CIF 4 Designs
© 2005 Production & Lakes, Ltd.

Curious George CGR 4 Designs
© 2005 HMCo

Swirls and Twirls SAT 4 Designs

Looney Tunes LIT 8 Designs
LOONEY TUNES and all related characters and elements are trademarks of and © Warner Bros. Entertainment Inc. (WB)

Scrabble SCR 4 Designs
© 2005 Hasbro

Locally Twenty TWT 4 Designs

DC Super Heroes DCH 4 Designs
DC SUPER HEROES and all related characters and elements are trademarks of and © DC Comics. (DC)

Home & Betty H&B 4 Designs

CALL NOW! SAVE TIME!
1-800-239-4770
Se habla español

Limited-time offer—for first-time Customers only.

CHECKS
for only
\$5.50

NEW

Harley-Davidson HAR 4 Designs
© 2005 Harley-Davidson

Available in Side-Tear! SHC

Hope for the Cure HFC 4 Designs
5% of the proceeds will be donated to The Breast Cancer Research foundation

Gold Foil Accents

Believe BEL 4 Designs

NEW

Life on the Farm LIF 4 Designs
© Debbie Martin

NEW

Looney Tunes LIT 8 Designs
LOONEY TUNES and all related characters and elements are trademarks of and © Warner Bros. Entertainment Inc. (WB)

NEW

Locally Twenty TWT 4 Designs

NEW

DC Super Heroes DCH 4 Designs
DC SUPER HEROES and all related characters and elements are trademarks of and © DC Comics. (DC)

NEW

Home & Betty H&B 4 Designs

NEW

Looney Tunes LIT 8 Designs
LOONEY TUNES and all related characters and elements are trademarks of and © Warner Bros. Entertainment Inc. (WB)

NEW

Locally Twenty TWT 4 Designs

NEW

DC Super Heroes DCH 4 Designs
DC SUPER HEROES and all related characters and elements are trademarks of and © DC Comics. (DC)

NEW

Home & Betty H&B 4 Designs

NEW

Looney Tunes LIT 8 Designs
LOONEY TUNES and all related characters and elements are trademarks of and © Warner Bros. Entertainment Inc. (WB)

NEW

The Wizard of Oz WOZ 8 Designs
THE WIZARD OF OZ and all related characters and elements are trademarks of and © MGM. (MGM)

NEW

Gone with the Wind GWTW 8 Designs
GONE WITH THE WIND and all related characters and elements are trademarks of and © Turner Broadcasting System, Inc. (TBS)

NEW

Island Escapes IST 4 Designs

NEW

The Jetsons JET 4 Designs

NEW

NASCAR Collections NCC 4 Designs
© 2005 NASCAR. (NASCAR)

NEW

Renaissance REN 4 Designs

NEW

The Promise of Peace PEA 4 Designs
© 2005 Peace of Mind. (Peace of Mind)

NEW

Available in Side-Tear! SRN

NEW

Available in Side-Tear! SRN

NEW

Available in Side-Tear! SRN

NEW

Available in Side-Tear! SRN

NEW

Available in Side-Tear! SRN

NEW

Available in Side-Tear! SRN

NEW

Available in Side-Tear! SRN

NEW

Available in Side-Tear! SRN

NEW

Available in Side-Tear! SRN

FREE
Box of Checks!

FREE
Shipping & Handling!

FREE
Designer Lettering!

- Order 4 boxes of checks and your 4th box is FREE!
- FREE Shipping & Handling!
- FREE Designer Lettering!

PLUS, FREE

Coordinating Name & Address **LABELS!**

WITH 2 or 4 BOXES OF CHECKS sent separately

Designer
CHECKS

www.DesignerChecks.com

Designer Order Form Offer expires July 15, 2009.

NAME _____

E-MAIL _____

Check Prices (choice(s) and enter price total below. All checks come with one-part deposits)

DESIGNER CHECKS - OFFER AVAILABLE TO FIRST TIME CUSTOMERS ONLY		CHECKS - OFFER AVAILABLE TO FIRST-TIME CUSTOMERS ONLY	
QTY. 1 BOX	QTY. 2 BOXES	QTY. 1 BOX	QTY. 2 BOXES
ONE-PART <input type="checkbox"/> \$5.50 Regular \$10.95	<input type="checkbox"/> \$11.00 <input type="checkbox"/> \$16.50	ONE-PART <input type="checkbox"/> \$5.50 Regular \$13.95	<input type="checkbox"/> \$11.00 <input type="checkbox"/> \$16.50
DUPLICATE <input type="checkbox"/> \$6.50 Regular \$15.95	<input type="checkbox"/> \$13.00 <input type="checkbox"/> \$19.50	DUPLICATE <input type="checkbox"/> \$6.50 Regular \$18.95	<input type="checkbox"/> \$13.00 <input type="checkbox"/> \$19.50

Personal Desk Set CHECKS

QTY. 1 UNIT	QTY. 2 UNITS	QTY. 4 UNITS
ONE-PART <input type="checkbox"/> \$300 \$29.00	<input type="checkbox"/> \$600 \$50.50	<input type="checkbox"/> \$1200 \$89.95
DUPLICATE <input type="checkbox"/> \$300 \$39.95	<input type="checkbox"/> \$600 \$68.95	<input type="checkbox"/> \$1200 \$122.95

Check Design Code _____ **Check Start #** _____

MLB Team Code (if applicable): _____

Check price total from the box(es) you marked above \$ _____

Side-Tear Checks add \$2.00 per box. **FREE 4th BOX!** \$ _____

Designer Lettering add \$5.00 ☐ Artisan ☐ FREE

☐ Calligraphy ☐ Concetto ☐ Knip ☐ Instant

Additional Labels sent separately allow 3-4 weeks \$ _____

Additional Check Register #69783 \$2.50 each \$ _____

EZShield™ Check Fraud Protection Program add \$1.95 per box/unit \$ _____

Shipping & Handling Checks: \$5.95 per box/unit **FREE**

Faster Printing Service - In-Plant Rush \$5.95 \$ _____

Save Time - Call NOW! 1-800-239-4770 **SUBTOTAL** \$ _____

Sales tax for delivery to CO 2.9% \$ _____

Trackable guaranteed delivery \$7.95 (Recommended faster delivery after printing-checks only) \$ _____

Allow 6 to 11 business days.

No PO Boxes. Delivery times guaranteed in the contiguous U.S. only.

kc: JANF ob: _____ **TOTAL \$** _____

...more! more! more coupons online @ SmartSource.com! Save over \$75!

Exceptional Value—\$29.90, set of four

I wish to order _____ set(s) of *Monogrammed Holiday™* Party Plates of ivory fine china, personalized in 24 karat gold with the initial: _____

Indicate choice of type style:

☐ Block ☐ Script

No payment is required now. Bill me for each set ordered in two monthly installments of \$14.95* each.

Signature _____

ALL ORDERS ARE SUBJECT TO ACCEPTANCE

© LENOX, Inc. 2008



Mail to: Lenox
P.O. Box 732
Bristol, PA 19007-0732

Order Form • Please mail by October 13, 2008

Name _____
PLEASE PRINT CLEARLY

Address _____

City _____ State _____ Zip S4649042

Telephone (_____) _____

E-mail _____
*Plus \$6.00 per set for shipping and processing. Your sales tax will be added.

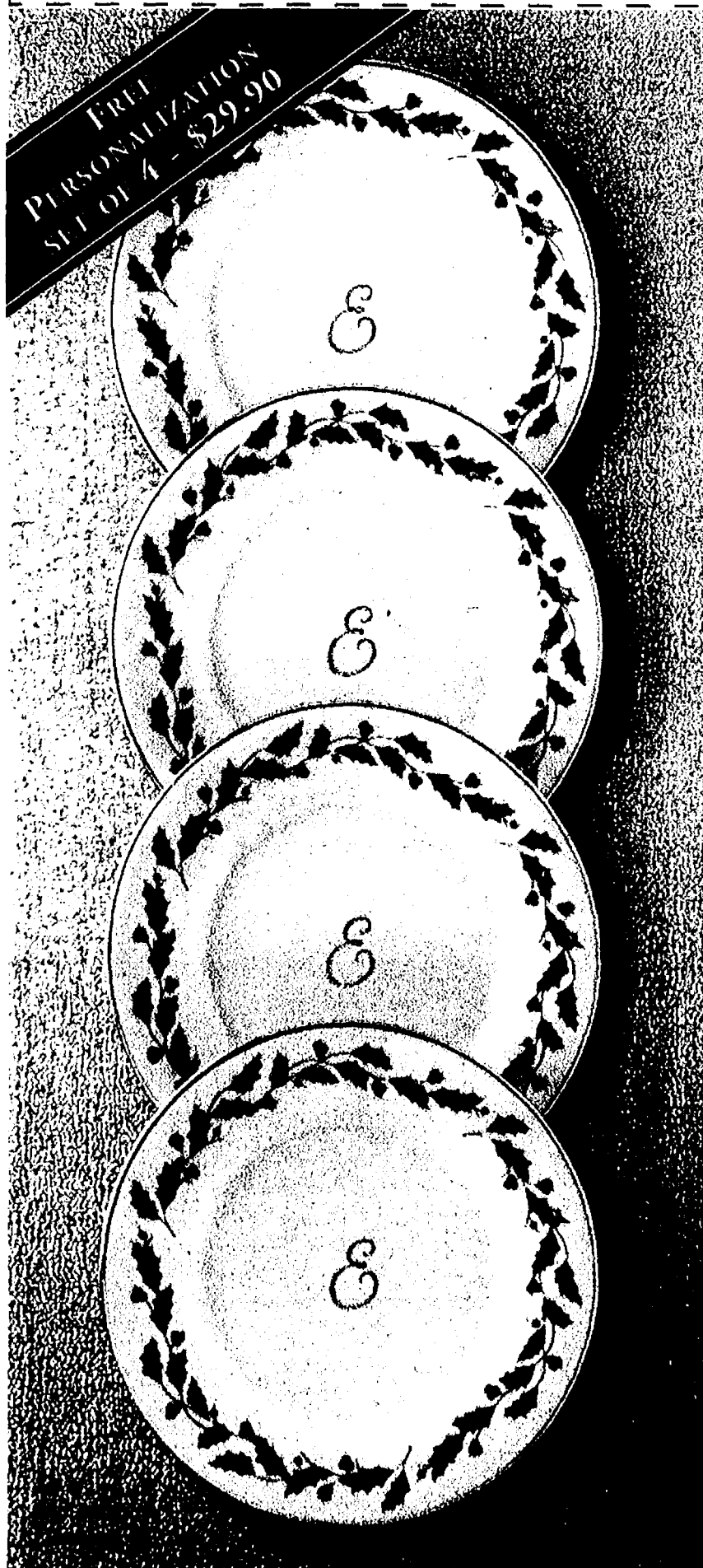

*Personalized with your initial
in 24 karat gold*

Monogrammed Holiday™ Party Plates

Set of four • Ivory china, 24 karat gold

The Lenox Holiday™ holly motif makes these plates perfect for a festive buffet. But it's your initial in 24 karat gold that gives each plate a touch of distinction.

This set of four *Monogrammed Holiday™ Party Plates* is crafted of Lenox ivory bone china, accented with 24 karat gold. The gold initial you choose is available in either block or script lettering.

At just \$29.90, this set of four imported plates is an excellent value. And makes a memorable gift bearing the Lenox® hallmark of quality. The plates are dishwasher safe, and there's no extra charge for monogramming. To order, complete and mail the Order Form today. Your satisfaction is guaranteed.

YOUR CHOICE OF STYLE IN 24 KARAT GOLD



Block



Script



Lenox.com SEARCH 788301

CHRISTMAS WINDOW CLINGS

137 for \$12

Only 20 shown here

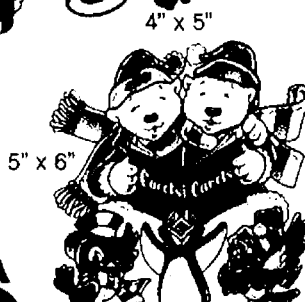

**PRINTED BOTH SIDES
DECORATES INSIDE AND OUTSIDE**

- Press on - lift off - Reusable windows - mirrors - glass doors
- Holds by static cling no tape - no glue - no mess

REUSE EVERY YEAR

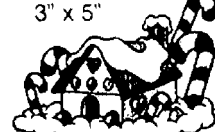

PLEASE DO NOT CONFUSE
our clings with thin, flimsy store bought clings

- twice the thickness
 - brilliant colors
 - twice the cling power
 - permanent inks
 - amazing detail
 - printed both sides
- each design sealed with a crystal clear laminate

ONE YEAR MONEY BACK GUARANTEE

FREE! 37
Valentine Easter
Halloween
Thanksgiving
Holiday Clings
\$14 Value

More than 100,000 sold at \$14
Order NOW and receive this extra kit
free with every Christmas kit ordered.

SPECIAL INTRODUCTORY OFFER
SUPER SIGNS, INC. 108 POMONA DR., GREENSBORO, NC 27407

Send _____ Christmas Cling Kit(s) at \$12 plus \$3 shipping each (total \$15).
Each Christmas kit includes a FREE Snowflakes kit plus a FREE Holiday kit of
Valentine, Easter, Spring, Halloween, Thanksgiving designs up to 9"x 12" each.

WE SHIP IN 3 DAYS

NAME _____
ADDRESS _____
CITY, STATE, ZIP _____
CHECK MUST ACCOMPANY ALL ORDERS
This is an introductory offer only. All reorders \$26 each.

NEVER HAVE COLD FEET AGAIN!

Norwegian Style Slippers or Scuffs

YOUR CHOICE ONLY \$9.97

COZY ANKLE HUGGING WARMTH

INCREDIBLY SOFT FLEECE LINING

Non-Skid Safety Soles

BOTH SHOES S-T-R-E-T-C-H FOR A PERFECT FIT EVERY TIME!

Easy On/Off Scuffs

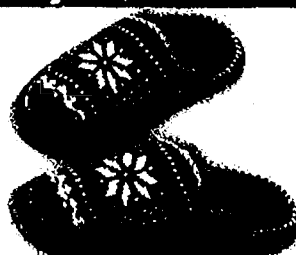

www.DreamProductsCatalog.com (While Supplies Last)

Warmth, Comfort & Style!

Slippers feature soft fleece lining and faux fur trim to provide the ultimate in warmth & comfort. Scuffs are 100% acrylic and easy to slide on and off with no bending required, yet warm enough to keep your feet nice and toasty. Fashion imports in Norwegian snowflake pattern. Slippers come in blue & scuffs in red.

#176 Ladies' Scuffs	XS(5-6)	S(7-8)	M(9-10)	L(11)
#177 Men's Scuffs	S(7)	M(8-9)	L(10-11)	
#188 Ladies' Slippers	XS(5-6)	S(7-8)	M(9-10)	L(11)
#189 Men's Slippers	S(7-8)	M(8-9)	L(10-11)	XL(12-13)

Satisfaction Guaranteed or Return For Your Money Back

Circle size & write in quantity ordered **Dept 1388**

Item#	Lds/Mn's	Slip/Scuff	Size	Quantity
#176	Ladies'	Scuffs	XS S M L	
#177	Men's	Scuffs	S M L	
#188	Ladies'	Slippers	XS S M L	
#189	Men's	Slippers	S M L XL	

Subtotal Scuffs @ \$9.97 \$

Subtotal Slippers @ \$9.97 \$

CA residents must add 7.25% sales tax \$

Add Shipping & Handling: \$3.95/1st pair, \$1.00/each addl. pair \$

Check or money order payable to: **Dream Products, Inc.** **TOTAL \$**

Charge my: ☐ VISA ☐ MasterCard ☐ Discover/NOVUSSM Cards

Card# _____ Expiration Date ____/____/____

Name _____

Address _____

City _____ ST _____ Zip _____

SEND ORDER TO: **Dream Products, Inc.**

412 DREAM LANE, VAN NUYS, CA 91496

Save Up To 50% On All Your Pet's Needs

\$10.00 OFF

PLUS

FREE Shipping

For orders over \$50

Mention Code: SMART918



PetCareRxSM

America's most affordable pet pharmacy

www.PetCareRx.com

1-866-PetCareRx

1-866-738-2273

Expires 10/31/2008. Coupons cannot be combined. Free Shipping applies to destinations in the continental US only and does not apply to refrigerated items.



Heartgard

advantage



FRONTLINE[®] Plus

Kills fleas, flea eggs, ticks & chewing lice

For Dogs 23-44 lbs.

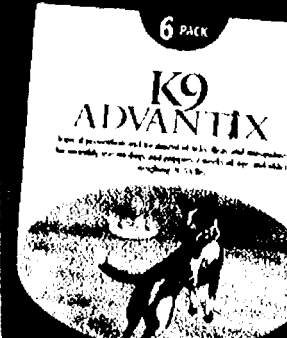

K9 ADVANTIX

6 PACK

Advantix is a prescription only product used to prevent and control fleas, ticks, and mosquitoes on dogs and cats. It is not intended for use on birds, horses, or other animals.

Advantix is a prescription only product used to prevent and control fleas, ticks, and mosquitoes on dogs and cats. It is not intended for use on birds, horses, or other animals.

Advantix is a prescription only product used to prevent and control fleas, ticks, and mosquitoes on dogs and cats. It is not intended for use on birds, horses, or other animals.

Advantix is a prescription only product used to prevent and control fleas, ticks, and mosquitoes on dogs and cats. It is not intended for use on birds, horses, or other animals.

Advantix is a prescription only product used to prevent and control fleas, ticks, and mosquitoes on dogs and cats. It is not intended for use on birds, horses, or other animals.

Advantix is a prescription only product used to prevent and control fleas, ticks, and mosquitoes on dogs and cats. It is not intended for use on birds, horses, or other animals.

Advantix is a prescription only product used to prevent and control fleas, ticks, and mosquitoes on dogs and cats. It is not intended for use on birds, horses, or other animals.

Advantix is a prescription only product used to prevent and control fleas, ticks, and mosquitoes on dogs and cats. It is not intended for use on birds, horses, or other animals.

Advantix is a prescription only product used to prevent and control fleas, ticks, and mosquitoes on dogs and cats. It is not intended for use on birds, horses, or other animals.

Advantix is a prescription only product used to prevent and control fleas, ticks, and mosquitoes on dogs and cats. It is not intended for use on birds, horses, or other animals.

Advantix is a prescription only product used to prevent and control fleas, ticks, and mosquitoes on dogs and cats. It is not intended for use on birds, horses, or other animals.

Advantix is a prescription only product used to prevent and control fleas, ticks, and mosquitoes on dogs and cats. It is not intended for use on birds, horses, or other animals.

Advantix is a prescription only product used to prevent and control fleas, ticks, and mosquitoes on dogs and cats. It is not intended for use on birds, horses, or other animals.

Advantix is a prescription only product used to prevent and control fleas, ticks, and mosquitoes on dogs and cats. It is not intended for use on birds, horses, or other animals.

Advantix is a prescription only product used to prevent and control fleas, ticks, and mosquitoes on dogs and cats. It is not intended for use on birds, horses, or other animals.

Advantix is a prescription only product used to prevent and control fleas, ticks, and mosquitoes on dogs and cats. It is not intended for use on birds, horses, or other animals.

Advantix is a prescription only product used to prevent and control fleas, ticks, and mosquitoes on dogs and cats. It is not intended for use on birds, horses, or other animals.

Shop www.PetCareRx.com or call 1-866-PetCareRx

THERMAL WARMERS Help Ease Knee & Elbow Pain!

KEEP JOINTS WARM & PAIN-FREE!

*Miracle Space-Age
Fibers Retain
Soothing Heat!*

Set of 2 **\$7.97**

FREE
SHIPPING

PERFECT FOR ELBOWS & KNEES

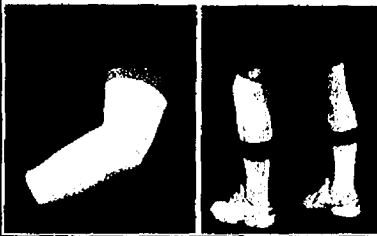

HELPS
EASE
ARTHRITIS
PAIN

HELPS
IMPROVE
CIRCULATION

www.DreamProductsCatalog.com (WEB OFFERS MAY VARY)

No Pills Or Prescriptions! WARM YOUR JOINTS NATURALLY To Reduce Pain & Increase Circulation

These thermal warmers are made of space age fibers that insulate your body with its own heat. They keep you extra cozy during sporting events and other outdoor activities. They also ease the achiness of arthritis. Just slip these on so they fit securely on knees or elbows. Washable nylon/metallic knit. Approximately 11" long. S/M 9 1/2" Circ.; L/XL 10 1/2". Sizes stretch to fit men or women. Hurry and order today and your **SHIPPING IS FREE!**

Satisfaction Guaranteed or Return For Your Money Back

Thermal Knee & Elbow Warmers		DEPT 60560
INDICATE QUANTITY NEXT TO SIZE ORDERED		
(89343)	(S/M) Thermal Warmers(s) @ \$7.97 ea. set	\$
(92309)	(L/XL) Thermal Warmers(s) @ \$7.97 ea. set	\$
CA residents must add 7.25% sales tax		\$
Shipping		FREE
Add \$2.00 Handling		\$2.00
<input type="checkbox"/> Check or money order payable to: Dream Products, Inc.		TOTAL \$
Charge my: <input type="checkbox"/> VISA <input type="checkbox"/> MasterCard <input type="checkbox"/> Discover@/NOVUS™ Cards		
Card#	Expiration Date	
Name		
Address		
City	ST	Zip
SEND ORDER TO: Dream Products, Inc. 412 DREAM LANE, VAN NUYS, CA 91496		

Enjoy Life...PAIN FREE

Magnetic Hematite Bracelets

**MAGNETIC
HEMATITE**

Your Choice ONLY **\$9.97** each

FREE SHIPPING
when buying 2 or more

RADIATES HEALING MAGNETIC ENERGY

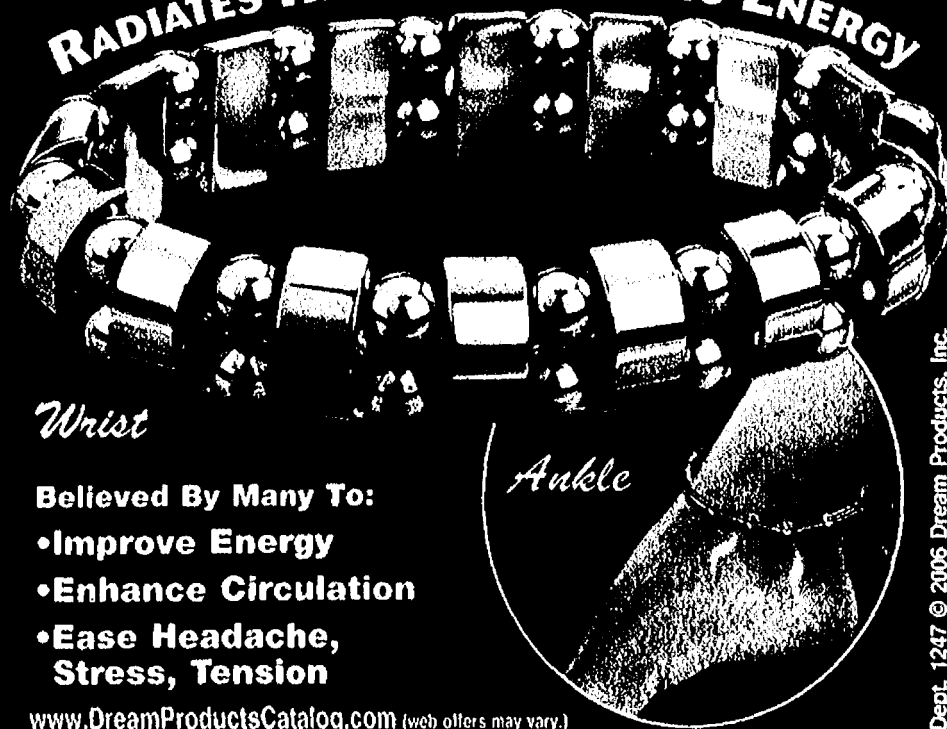

Wrist

Ankle

Believed By Many To:

- Improve Energy
- Enhance Circulation
- Ease Headache, Stress, Tension

www.DreamProductsCatalog.com (web offers may vary.)

Dept. 1247 © 2006 Dream Products, Inc.

Magnetic Hematite Bracelets		Dept 1247
(91285)	Magnetic Hematite Bracelets(s) @ \$9.97 each	\$
(91289)	Magnetic Hematite Ankle Bracelets(s) @ \$9.97 each	\$
CA residents must add 7.25% sales tax		\$
\$2.00 Handling (no matter how many you order)		\$2.00
Add Shipping : \$2.95 1st Bracelet		
FREE SHIPPING when buying 2 or more		\$
Please Print Clearly		TOTAL \$
<input type="checkbox"/> Enclosed is my check or money order payable to Dream Products, Inc.		
Charge my: <input type="checkbox"/> VISA <input type="checkbox"/> MasterCard <input type="checkbox"/> Discover@/NOVUS™ Cards		
Card#	Exp	
Name		
Address		
City	ST	Zip
SEND ORDER TO: Dream Products, Inc. 412 DREAM LANE, VAN NUYS, CA 91496		

UNDERSTATED ELEGANCE

For centuries magnetism has been believed to enhance circulation and reduce stiffness. Now, powerful magnets are embedded in these beautifully crafted genuine hematite bracelets radiating "magnetic" energy that penetrates skin to help improve blood flow. Choose bracelet or anklet for drug free pain relief. Each stretchable for a perfect fit.

Satisfaction Guaranteed or Return For Your Money Back

Leeza Gibbons' Beauty Report



Sheer Cover®

Your secret to flawless-looking skin!

Scars? Freckles? Dark circles? Simply brush them away...

In just one brushstroke, your flaws will disappear. And now you have a new secret for better skin. Simply brush Sheer Cover® mineral powders over your face. You'll be amazed at how fast your skin looks better.

The Sheer Cover® System is a complete skin care system that works for all skin types. It's the only system that gives you a flawless complexion, even skin tone, and a radiant glow. It's the secret to flawless skin.



Custom blend Sheer Cover® mineral powders to perfectly match your skin tone.

Conceal and perfect. It's that easy!

Sheer Cover® is the only system that works for all skin types. It's the only system that gives you a flawless complexion, even skin tone, and a radiant glow. It's the secret to flawless skin.

Don't Hide—Enhance!

Sheer Cover® is the only system that works for all skin types. It's the only system that gives you a flawless complexion, even skin tone, and a radiant glow. It's the secret to flawless skin.



Beautiful, radiant skin and a money-back guarantee.

Sheer Cover® is the only system that works for all skin types. It's the only system that gives you a flawless complexion, even skin tone, and a radiant glow. It's the secret to flawless skin.

Only \$29.95!

Call 1-866-707-3675 now!

Call now or visit www.sheercover.com for this special offer!



Elizabeth Harvey, Age 30

Karen Pace, Age 37

Your kit includes: Now 8 Free Gifts!

- Mineral Foundation with SPF 15
- Duo Concealer
- Nourishing Moisturizer with SPF 15
- Conditioning Cleanser
- Mineral Mascara Extra Length in Black/Brown
- Studio Concealer Brush
- Studio Mineral Foundation Brush
- Studio Contouring Brush
- Sheer Color Collection
- Tips & Tricks DVD
- Makeup Bag
- 6-day supply Bronze Lip-To-Lid Highlighter™
- Pocket Duo Kit

Order Today! A \$100 Value!

YES! I want radiant, flawless-looking skin! Please send my Sheer Cover® System and 8 FREE bonuses along with a 60-day money back guarantee (less s/h).

One complete kit for only \$29.95 plus \$5.95 shipping & handling (CA, NC, IA, PA residents add app. sales tax)

Select shade: ☐ Light 903559 ☐ Medium 903567 ☐ Tan 903575 ☐ Dark 903583

Payment method: ☐ Check or money order enclosed for \$35.90 (\$29.95 + \$5.95 s/h) plus applicable sales tax, payable to Sheer Cover® ☐ Charge my ☐ Visa ☐ MC ☐ AmEx ☐ Discover

Signature _____

Acct. # _____

Exp. _____

When you order now, you'll automatically enroll in the Sheer Cover® Perfect Skin Club. After 30 days, you'll automatically receive a new 3-month kit, less bonus, every three months, and you'll lock in the low price of only \$29.95 per month, plus \$7.95 s/h per shipment, automatically charged to the credit card you used above or billed when ordering by check/money order. For as long as you're a member, there's no minimum to buy, and you may cancel for no shipments by calling customer service at any time.

Name _____

Address _____

Apt. # _____

City, State, and Zip _____

Phone () _____

Call today, or mail with payment to:
Sheer Cover®, c/o Guthy-Renker®
P.O. Box 10817
Des Moines, IA 50336
www.sheercover.com

GUTHY RENKER®
© 2008
841-847455

S H E E R C O V E R®
M I N E R A L S

We will print a story book ABOUT YOUR CHILD

The children you love will be thrilled to see their own names printed in these unique, *personalized* story books.

This Christmas, give a gift your child will keep for years... a story book from the adventure-packed titles you see displayed here. See how happy your children will be when they read these books and discover the story is all about them, their family and friends.

In each of these wonderful stories, your child's **NAME** will be printed throughout the book... along with their **Brothers, Sisters and Friends** all cleverly woven into the story. Even your child's **Birthday** and **Address** appear as a special added touch!

YOUR CHILD IS THE STAR! ▼

FROM ONLY
\$9.99
EACH
+s&h



NOT AVAILABLE IN RETAIL STORES • 100% MONEY BACK GUARANTEE
Guaranteed delivery for Christmas if your order is received by December 10

My Adventure Books, PO Box 5057, Des Plaines, IL 60017-5057. For customer service, call toll free: 888-586-1600.

© Disney, © Disney/Pixar, TM/© 2008 Sesame Workshop, © 2008 Viacom International Inc. All Rights Reserved

3 EASY WAYS TO ORDER:

Web: www.myadventurebooks.com and enter offer code **41275**
Phone: 888-586-1600 toll free (credit card orders only)
Mail: My Adventure Books, PO Box 5057, Des Plaines, IL 60017-5057

For additional orders, copy these details onto a separate sheet.

CHILD'S DETAILS MUST BE COMPLETED (Details appear in book)

First Name: Boy ☐ Girl ☐

Last Name:

Birthday: Month Day Year

Address:

City State ZIP

LIST UP TO TWO EXTRA NAMES ONLY TO APPEAR IN THE BOOK(S) *optional*

Boy ☐ Girl ☐

Boy ☐ Girl ☐

Who do you want to say the book is from? (ie. Mom, Dad, Aunt Kate, etc.)

Relationship to child

01. Parent 02. Grandparent 03. Aunt/Uncle 04. Other

Please allow 21 days for delivery.

PLEASE ✓ BOOKS YOU ARE ORDERING AND ENTER PRICE:

48 <input type="checkbox"/> Big Dora the Explorer \$17.99	\$	47 <input type="checkbox"/> Dora the Explorer \$12.99	\$
49 <input type="checkbox"/> Big Disney Fairies \$17.99	\$	39 <input type="checkbox"/> Disney Fairies \$12.99	\$
36 <input type="checkbox"/> Big Disney Cars \$17.99	\$	35 <input type="checkbox"/> Disney Cars \$12.99	\$
28 <input type="checkbox"/> Big Disney Princess \$17.99	\$	27 <input type="checkbox"/> Disney Princess \$12.99	\$
25 <input type="checkbox"/> Big Winnie the Pooh \$17.99	\$	20 <input type="checkbox"/> Winnie the Pooh \$12.99	\$
46 <input type="checkbox"/> Big Sesame ABCs \$17.99	\$	45 <input type="checkbox"/> Sesame ABCs \$12.99	\$
44 <input type="checkbox"/> Big Elmo and Friends \$17.99	\$	43 <input type="checkbox"/> Elmo and Friends \$12.99	\$
10 <input type="checkbox"/> Big Christmas \$16.99	\$	01 <input type="checkbox"/> Christmas \$11.99	\$
49 <input type="checkbox"/> Big Dinosaur \$14.99	\$	21 <input type="checkbox"/> Dinosaur \$9.99	\$
Mail book(s) <input type="checkbox"/> To Purchaser <input type="checkbox"/> Direct to Child	Shipping & Handling	\$ 2.99	
			Total \$

PAYMENT DETAILS:

☐ I enclose my check/money order for \$ made payable to

My Adventure Books OR please charge my credit card:

☐ Visa ☐ MasterCard ☐ American Express ☐ Discover

Card No.

Signature ☒

Exp. Date

PURCHASER DETAILS:

Name Mr. ☐ Ms. ☐ Mx. ☐

Address

City

State

ZIP

Phone (9am-5pm) ()

Email

To provide you with an order confirmation and dispatch advice

**BIG BOOKS
AVAILABLE
TOO!**

FROM ONLY
\$14.99 +s&h

Regular Books
8 1/8" x 6 1/2"

Big Books
10 1/8" x 8"

We occasionally make our customer list available to carefully screened companies to offer you their products by mail or phone. If you do not wish to hear from these companies please check this box.

Dept. 60728 © 2008 Dream Products, Inc.

TITANIUM WOVEN

**TITANIUM
HEALTH STOCKINGS
REJUVENATE &
ENERGIZE
YOUR LEGS!**

**Feel The Power Of
TITANIUM**

Helps Improve:

- Circulation
- Leg Pain
- Sensitivity
- Swelling
- Leg Fatigue

ONLY \$7.97

**FREE
SHIPPING
& HANDLING**

**WHEN
BUYING
2 PAIR**

www.DreamProductsCatalog.com (web offers may vary.)

Help Your Legs Feel Years Younger

Feel more energized while experiencing the amazing health benefits of titanium! The titanium woven in these stockings helps to increase the temperature in your feet, relax your muscles and improve blood flow aiding with chronic foot and leg pain. Fashion import made of nylon and spandex is so soft and silky, you will forget you have them on. One size fits all. Buy 2 or more pair today and get **FREE Shipping & Handling**.

Satisfaction Guaranteed or Return For Your Money Back

Titanium Health Stockings		Dept 60728
(95910)		
_____ Titanium Health Stockings @ \$7.97 each	\$	
CA residents must add 7.25% sales tax		\$
Add Shipping & Handling: \$4.95/ 1st Pair.		
FREE Shipping & Handling when buying 2 or more		\$
Please Print Clearly		
TOTAL		\$

☐ Enclosed is my check or money order payable to Dream Products, Inc.
Charge my: ☐ VISA ☐ MasterCard ☐ Discover®/NOVUS™ Cards

Card# _____ Exp _____

Name _____

Address _____

City _____ ST _____ Zip _____

SEND ORDER TO: Dream Products, Inc.
412 DREAM LANE, VAN NUYS, CA 91496

GUARANTEED APPROVAL

For A Brand New Computer No Matter What Your Credit Looks Like

BlueHippo finances thousands of computers to people with past credit problems. So it doesn't matter if you have bad credit, past bankruptcies or unpaid bills because BlueHippo doesn't even check your credit. Call now at **1-800-731-8615**.



FREE*

FREE*

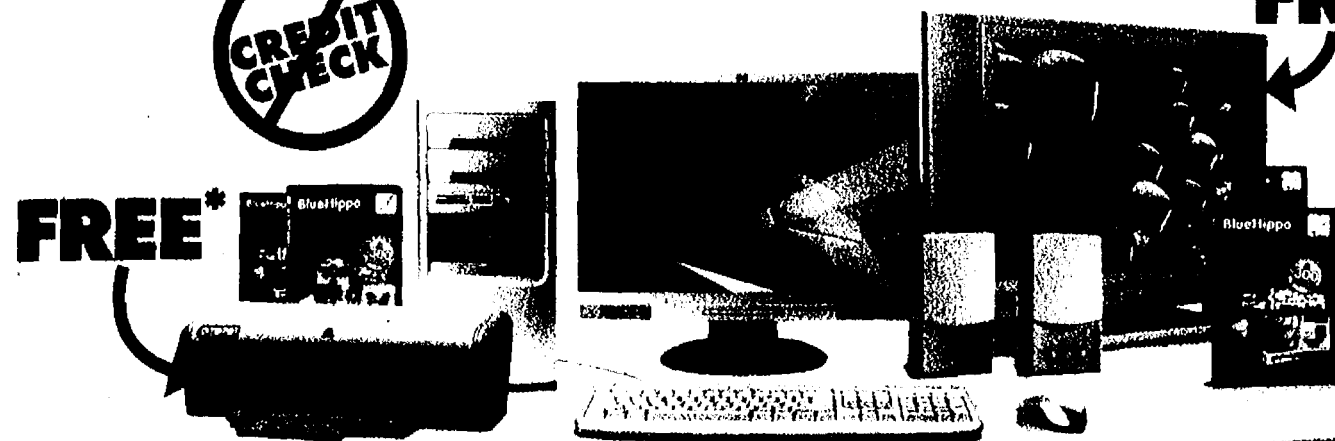

GET A TV CALL NOW

We will also send you an ultra thin LCD TV plus a color printer **FREE** with paid purchase*.

Call **BlueHippo®** TODAY!

1-800-731-8615

Soft,
Warm, &
100%
Washable!

Berber Fleece JACKET

29⁹⁹

**FREE
POSTAGE**
ON THIS ORDER!

Don't
Pay
\$60!

Toasty Warm Details Galore!

- Real Embroidery!
 - Corduroy Trim!
 - Fancy Buttons!
 - Roomy Pockets!
- Soft corduroy trims the cuffs, pockets and buttonholes. Turnback cuffs hide a touch of elastic to keep chills out! Machine wash & dry polyester/acrylic berber fleece, fully lined in silky polyester.



Berry

Soft & light
as a feather!
Snuggle up to
yours today —
Only 29.99, &
the Postage
is **FREE!**
Order Now!

Berber Fleece JACKET

29^{99*}
2 for 55.40
3 for 80.75



Black

Haband #1 Bargain Place
Jessup, PA 18434-1834

Send _____ jackets. I enclose
\$_____ purchase price plus
\$7.99 toward postage. In GA add
sales tax.

FREE Postage!

100%
Satisfaction
Guaranteed
or Full Refund
of Purchase
Price at
Any Time!

On-Line Quick Order

	852-D2X07	WHAT SIZE?	HOW MANY?
JR	OATMEAL		
EA	BERRY		
01	BLACK		

☐ Visa ☐ MasterCard
☐ Discover® Network ☐ AmEx ☐ Check

Card # _____ Exp. _____ / _____

Name _____
Address _____
City _____ Apt. # _____

State _____ Zip _____

When you pay by check, you authorize us to use information from your check to clear it electronically. Funds may be withdrawn from your account as soon as the same day we receive your payment, and you will not receive your check back from your financial institution.

Haband!
Duke Habernickel
#1 Bargain Place
Jessup, PA 18434-1834

1-800-543-4810

Shop Online:
Haband.com

Make your money worth MoreSM



Earn cash rewards on every purchase with the Discover® More® Card

- 5% Cashback Bonus^{®*} in categories like travel, department stores, groceries, restaurants, and more
- 5% to 20% Cashback Bonus at top retailers through our exclusive online shopping site
- Up to 1% unlimited Cashback Bonus^{*} on all other purchases automatically

Great Low Rate

- 0% APR on balance transfers until October 2009**

**Comes with Platinum Benefits and
No Annual Fee!**

Discover® More® Card

\$100

Cashback Bonus
when you make \$1,000
in purchases

0%

APR
on balance transfers
until October 2009

5%

Cashback Bonus[®]
all year long

Apply today! Offer valid for new cardmembers only.

**INSTANT
RESPONSE!**



apply.Discovercard.com



1-800-210-9022

Invitation Code: DBBF

* Earn unlimited cash rewards on all purchases. Earn a full 5% Cashback Bonus on category purchases throughout the year by signing up for each program. In addition, earn a full 1% unlimited Cashback Bonus on all other purchases after your total annual purchases exceed \$3,000. Other purchases that are part of your first \$1,500 earn 25% and other purchases that are part of your second \$1,500 earn 50%. Rewards on purchases that are made at select warehouse clubs, discount stores and their affiliates earn 25%. We do not include warehouse purchases or 5% Cashback Bonus program purchases (up to the dollar) and specified in each applicable program in calculating your total annual purchases to determine your tier level. Rewards are redeemable in \$20 increments. Full terms and conditions will be sent with your card. **\$100 Cashback Bonus offer:** Get a \$100 Cashback Bonus when you're approved by December 21, 2008 and make a total of \$1,000 in purchases with your card within 3 months of being approved. Promotional reward will be applied within 8 weeks. This promotional reward is in addition to the Cashback Bonus earned on all purchases. Offer valid for new cardmembers only.

** Balance Transfer APR is 0% until the last day of the billing period ending during October 2009; then the standard purchase APR applies. Standard purchase APR: variable 13.99% Cash APR: 24.99%. If you are late making a payment or you do not pay your bill on time, we may increase your APR to our Default Rate of up to 49.99%. Min. finance charge: \$5.00. Card transaction fee: 3% max. \$5. Balance transfer fee: 4% (max. \$40). Expires 8/31/2010. We apply payments to balances with low introductory spread APRs such as spread balance transfer and purchase APRs prior to balances with standard APRs. Offer valid for new cardmembers only.

©2008 Discover Bank. Member FDIC

Country Market

Check & Compare - You'll Save More at Country Market Everyday!

With the current situation in the food industry, it has become increasingly difficult for us to run our Bonus Buys program with the current minimum purchase requirement of \$15.00. Rather than terminating the program altogether, we have decided to keep the Bonus Buy program, but with a minimum purchase requirement of \$25.00. We realize that times are difficult for many of our customers. However, we cannot afford to provide items well below our cost, unless our customers are doing the majority of their grocery shopping with us. These Bonus Buys are our way of saying THANK YOU to those of you who have made us your #1 destination when it comes to grocery shopping!!! We truly do appreciate your patronage and we are doing all we can to keep the prices down for you--our LOYAL CUSTOMER!!!

Sincerely,
Country Market

MICHIGAN LOTTERY

PACKAGED LIQUOR

DOUBLE COUPONS TO 50¢

OPEN 6 AM TO MIDNIGHT
7 DAYS A WEEK

Sale prices effective Wednesday September 24 thru Tuesday September 30, 2008

USDA Choice Beef
BONELESS
ENGLISH ARM
ROAST

\$22.99
LB.

Natural Choice Pork
WHOLE BONELESS
CENTER CUT
PORK LOIN

\$21.99
LB.

CAMPBELL'S
SOUP
Chicken Noodle
or Tomato
10.75 oz.

SAVE \$2.40 on 4



Michigan
RUSSET
POTATOES
10 lb.

2/\$5
SAVE \$3.98 on 2

Michigan
FRESH
APPLE CIDER
1/2 Gallon

3/\$5
SAVE \$3.99 on 3

OUR FAMILY
SELECTED VARIETIES
12 Pk. 12 oz. Cans
(plus deposit)

SAVE \$2.00 on 2

STOUFFER'S
RED BOX
ENTREES
Selected Varieties
6 - 20 oz.

SAVE UP TO \$6.00 on 4

DON'T MISS OUR WEEKLY AD ON OUR WEBSITE WWW.COUNTRY-MARKETS.COM
Suggestions? Comments, Looking for a Specific item? Send your requests or comments to: marykennedy@country-markets.com

**DOUBLE
COUPONS**

You can get DOUBLE COUPON SAVINGS this week at Polly's Country Market. Bring in your manufacturers' "50¢ OFF" or less coupons and get double the savings (Not to include retailer, cigarette/tobacco products, Polly's Country Market Coupons, free or coupons exceeding the item value). You must purchase the products in sizes and quantities specified. Limit one coupon for any particular item. Additional coupons for identical items will be redeemed at face value.

We reserve the right to limit quantities. Some items not exactly as pictured. Not responsible for typographical errors.

COMPARE OUR PRICES TO ANYONE!

**PERFECTION
MINI DONUTS**
16 oz.
Cinnamon or Powdered



SAVE \$2.94 on 3



**OUR FAMILY
CEREAL**
10.7 - 20 oz.
Selected Varieties



COMPARE THE BOTTOM LINE!



**KELLOGG'S CEREALS &
GRAB & GO'S**
Corn Flakes 18 oz., Money Smacks
13.3 oz., Corn Pops 12.5 oz., Froot
Loop 12.2 oz., Grab'n Go Froot
Loops 6.49 oz., Grab'n Go Corn
Pops 5.3 oz., Grab'n Go Frosted
Flakes 6.4 oz.

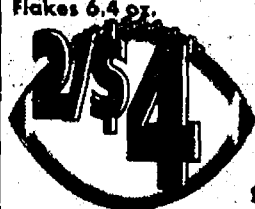

SAVE UP TO \$3.00 on 2

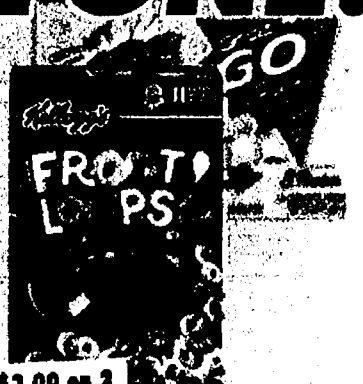

**HOLSUM KING &
MOTHER'S SPLIT TOP
WHITE BREAD**
24 oz.



SAVE \$6.00 on 4



**CAMPBELL'S SELECT
SOUP**
18.6 - 18.8 oz.
Selected Varieties



SAVE \$4.40 on 4



**RAGU
PASTA SAUCE**
16 - 26.3 oz.
Selected Varieties



SAVE 90¢ on 2



**DEI FRATELLI
TOMATOES**
28 oz.
Selected Varieties



SAVE \$2.00 on 4



**UNCLE BEN'S
CLASSIC RICE**
6 oz.
Selected Varieties



SAVE \$2.50 on 5



**BUMBLE BEE
CHUNK WHITE
TUNA**
6 oz.



SAVE \$1.95 on 5



**PRINGLES
POTATO CRISPS**
5.13 - 7 oz.
Selected Varieties



COMPARE THE BOTTOM LINE!

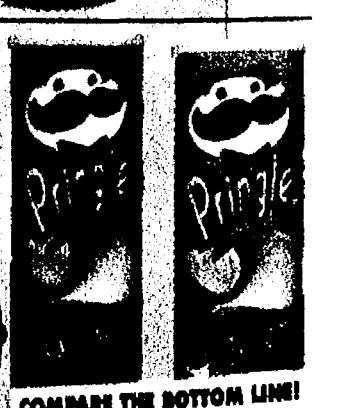

FOOTBALL FIESTA WITH OLD EL PASO

**OLD EL PASO
DINNER KITS**
9.75 - 19.8 oz.
Selected Varieties



SAVE \$1.50 on 2



**OLD EL PASO
HARD TACO SHELLS**
10-12 ct.
Selected Varieties



SAVE \$1.76 on 4



**OLD EL PASO
HARD & SOFT
TACO SHELLS**
7.4 - 11.5 oz.
Selected Varieties



SAVE UP TO \$2.56 on 4



**OLD EL PASO
TACO SEASONING**
1 oz.
Selected Varieties



SAVE 60¢ on 4



**OLD EL PASO
REFRIED BEANS**
16 oz.
Selected Varieties



SAVE \$1.40 on 4



**OLD EL PASO
SALSA**
16 oz.
Mild or Medium



SAVE \$2.16 on 4



TOTAL BOTTOM LINE SAVINGS!

KASHI CEREALS
14.1 oz. Go Lean &
15 oz. Go Lean Crunch



SAVE \$2.00 on 2

MAXWELL HOUSE COFFEE
33 - 39 oz.
Selected Varieties



SAVE \$2.90

JUICY JUICE
64 oz.
Selected Varieties



SAVE 90¢ on 2

SAN GIORGIO PASTA
16 oz.
Selected Varieties



SAVE \$1.75 on 5

WISHBONE SALAD DRESSING
7 - 16 oz.
Selected Varieties



SAVE \$2.50 on 2

KRAFT SQUEEZE MIRACLE WHIP
18 oz.
Regular or Light



SAVE \$1.90 on 2

KUDOS
10 ct.
Selected Varieties



SAVE \$1.10 on 2

KELLOGG'S RICE KRISPIES TREATS
16 ct., 10.4 oz.
Original or Variety



SAVE \$2.50 on 2

KELLOGG'S SPECIAL K BARS
9.72 oz.
Selected Varieties



SAVE \$2.50 on 2

NABISCO CHIPS AHOY
14 - 15.25 oz.
Selected Varieties

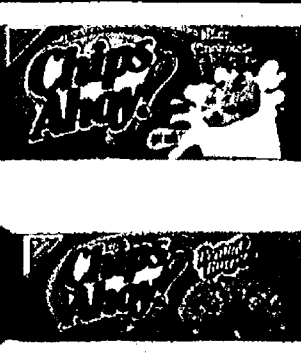

SAVE \$3.00 on 2

MAKE OUR FAMILY YOUR FAMILY BRAND

OUR FAMILY INSTANT OATMEAL
8 - 10 ct.
Selected Varieties



SAVE \$1.60 on 4

Our Family

OUR FAMILY PEANUT BUTTER
18 oz.
Creamy or Chunky



SAVE \$1.30 on 2

OUR FAMILY PREMIUM CHICKEN BREASTS
5 oz.

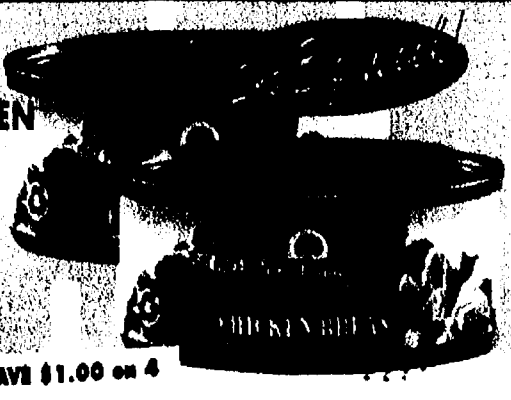

SAVE \$1.00 on 4

OUR FAMILY CREAM SOUPS
10.5 oz.
Selected Varieties



SAVE 80¢ on 4

OUR FAMILY PASTA
16 oz.
Selected Varieties



SAVE \$1.25 on 5

FALL INTO BAKING!



**PAM
SPRAY**
5 - 6 oz.
Selected Varieties



SAVE \$1.50 on 2

**CRISCO
OIL**
48 oz.
Selected Varieties



SAVE \$2.70 on 2

**GENERAL MILLS
CORN MUFFIN & PIZZA
CRUST MIX**
6.5 oz.
Selected Varieties



SAVE \$2.48 on 4

**PILLSBURY
BROWNIE MIX**
13.5 - 19.4 oz.
Selected Varieties



SAVE \$1.78 on 2

**PILLSBURY
CAKE MIXES**
18 - 18.9 oz.
Selected Varieties



SAVE \$2.55 on 3

**BISQUICK
BAKING MIX**
40 oz.
Regular or Fat Free

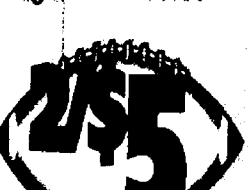

SAVE \$1.30 on 2

**QUAKER
OLD FASHIONED
OATS**
18 oz.
Old Fashioned & Quick



SAVE \$1.78 on 2

**VALUE CHOICE
GRANULATED
SUGAR**
4 lb.



SAVE 70¢ on 2

pyrex



**WEEK ONE
FEATURE ITEM**

Square Cake Pan



\$4.99

**EVERY WEEK
FEATURE ITEM**

Pie Pan

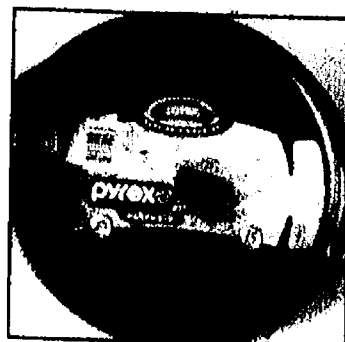

\$4.99

DAIRY & FROZEN SAVINGS!

PILLSBURY CINNAMON ROLLS
12.4 - 13.9 oz.
Selected Varieties

3/\$4
SAVE \$3.00 on 4



LENDER'S BAGELS
6 ct.
Selected Varieties

2/\$3
SAVE \$1.00 on 2



DANNON ORIGINAL YOGURT
6 oz.
Selected Varieties

10/\$5
SAVE \$2.50 on 10



DANNON ACTIVIA & DANACTIVE
8 ct.
Selected Varieties

\$4.00
SAVE 35¢

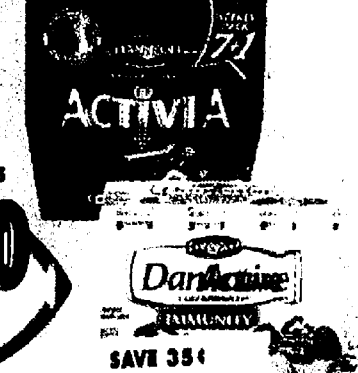

YOPLAIT GRANDE YOGURTS
32 oz.
Selected Varieties

2/\$4
SAVE \$1.00 on 2



SHEDDS COUNTRY CROCK SPREAD
15 oz.
Selected Varieties

2/\$3
SAVE \$1.00 on 2



JIMMY DEAN BREAKFAST SANDWICHES
6.8 - 10 oz.
Selected Varieties

3/\$7
SAVE \$1.11 on 3



BIRDSEYE CLASSIC VEGETABLES & STEAMFRESH VEGGIES
10 - 16 oz.
Selected Varieties

4/\$5
SAVE \$2.00 on 4

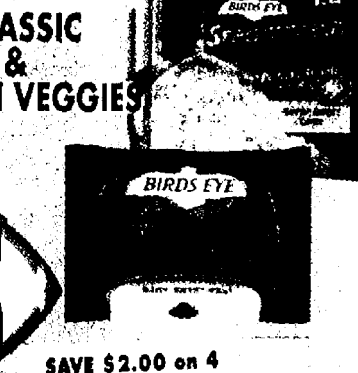

VAN DE KAMP'S FISH
21 - 26.4 oz.
Selected Varieties

2/\$8
SAVE \$3.90 on 2



MARIE CALLENDERS DINNERS & POT PIES
12.5 - 21 oz.
Selected Varieties

2/\$5
SAVE 50¢ on 2

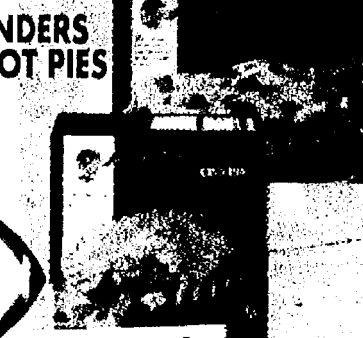

HOUSE OF FLAVOR PREMIUM ICE CREAM
Half Gallon
Selected Varieties

2/\$5
SAVE \$2.90 on 2



SARA LEE HOMESTYLE PIES
27.31 - 37 oz.
Selected Varieties

2/\$7
SAVE \$4.00 on 2

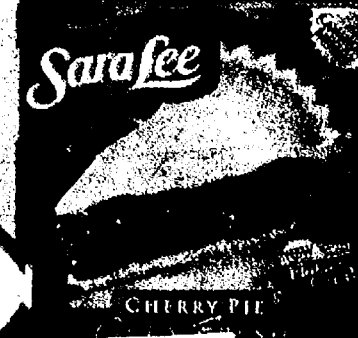

MAKE-OUR-FAMILY YOUR FAMILY BRAND!

OUR FAMILY ORANGE JUICE
128 oz.
Regular or Plus Calcium

\$4.00
SAVE \$1.75

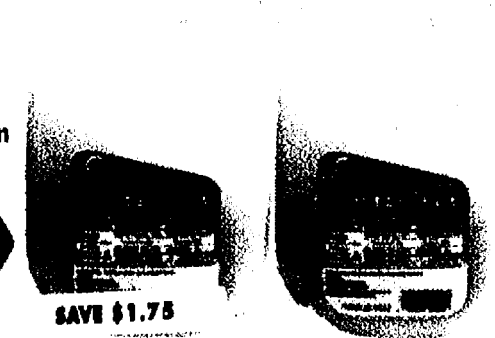

OUR FAMILY GRATED PARMESAN
8 oz.

2/\$4
SAVE \$1.50 on 2



OUR FAMILY PIZZA CRUST
10 oz.

3/\$5
SAVE \$2.07 on 3

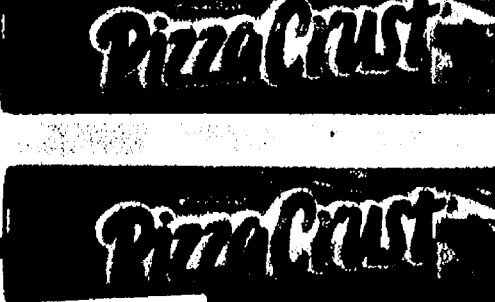

OUR FAMILY WAFFLES
10 ct.
Selected Varieties

4/\$5
SAVE \$2.00 on 4



OUR FAMILY FROZEN ORANGE JUICE
12 oz.
Selected Varieties











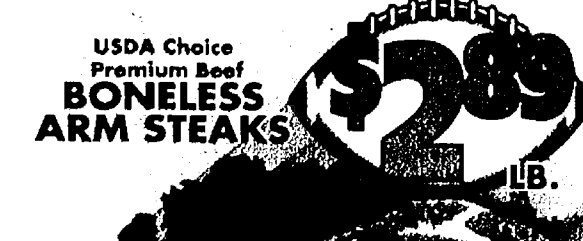

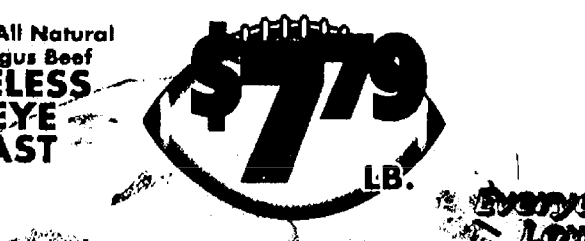
4/\$5
SAVE \$1.00 on 4

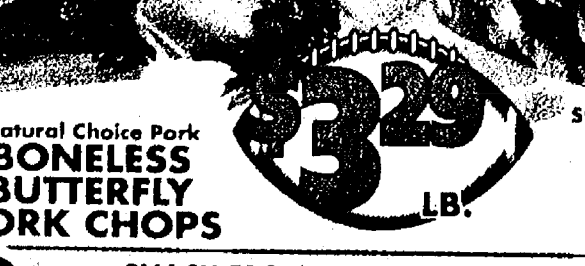
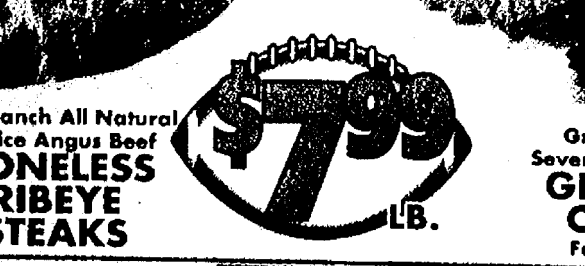

We Carry Only USDA Choice Beef,
The Best In Town. Don't Be Fooled By
Select Beef or Lower #1 Grades.

USDA Choice Meats at Low, Low Prices!

We Carry Chairman's Reserve
All Natural Pork &
Amish All Natural Chicken

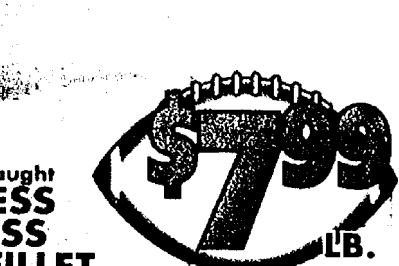
 <p>USDA Choice Premium Beef BONELESS ARM STEAKS \$2.89 LB.</p>	 <p>USDA Choice Premium Beef JIFFY STEAKS \$3.69 LB.</p>	 <p>Natural Choice Pork BONELESS STUFFED PORK CHOPS \$3.19 LB.</p>	 <p>Star Ranch All Natural Choice Angus Beef BONELESS RIBEYE ROAST \$7.79 LB.</p>	 <p>Amish Farms All Natural Chicken ROASTING CHICKEN \$1.39 LB.</p>	 <p>Amish Farms All Natural Chicken CHICKEN WINGS Jumbo Pack \$1.79 LB.</p>	 <p>Potato Crusted COD FILLET \$6.49 LB.</p>	 <p>Roasted Garlic & Herb TILAPIA FILLET \$5.59 LB.</p>
 <p>Natural Choice Pork BONELESS CENTER CUT PORK CHOPS \$2.99 LB.</p>	 <p>Natural Choice Pork BONELESS BUTTERFLY PORK CHOPS \$3.29 LB.</p>	 <p>Star Ranch All Natural Choice Angus Beef BONELESS RIBEYE STEAKS \$7.99 LB.</p>	 <p>Ground Fresh Several Times Daily GROUND CHUCK Family Pack \$2.39 LB.</p>	 <p>Amish Farms All Natural Chicken CHICKEN LEG QUARTERS 89¢ LB.</p>	 <p>Amish Farms All Natural Chicken CHICKEN DRUMS & THIGHS \$1.19 LB.</p>	 <p>Fresh BONELESS ATLANTIC SALMON FILLETS \$5.99 LB.</p>	 <p>Fresh Wild Caught BONELESS SKINLESS TURBOT FILLET \$7.99 LB.</p>

 <p>HEALTHY ONES HAM OR TURKEY Selected Varieties \$6.19 LB.</p>	 <p>HEALTHY ONES ROAST BEEF \$7.29 LB.</p>	 <p>CADY CREEK BABY SWISS CHEESE \$6.39 LB.</p>	 <p>LEON'S SPINACH DIP \$4.39 LB.</p>	 <p>FISH PEAS & CHEESE \$3.89 LB.</p>	 <p>DELALLO SWISS CHEESE \$4.99 LB.</p>	 <p>DELALLO GOLD 10% COOKED HAM \$2.99 LB.</p>	 <p>SAN MARTINO HARD SALAMI \$4.99 LB.</p>	 <p>BOARS HEAD SWEET SLICE HAM \$6.99 LB.</p>	 <p>BOARS HEAD TURKEY \$7.99 LB.</p>	 <p>BOARS HEAD HAVARTI CHEESE \$7.69 LB.</p>	 <p>CORN KING BACON \$2.59 LB.</p>	 <p>OUR FAMILY JUMBO HOT DOGS 1 lb. 99¢</p>	 <p>OUR FAMILY SHAVED LUNCHEAT TUBES Selected Varieties \$3.29 10 oz.</p>	 <p>JOHNSONVILLE PREMIUM RING BOLOGNA 1 lb. \$2.99</p>	 <p>OSCAR MAYER HAM Selected Varieties 16 oz. 2/\$6</p>	 <p>FAST FIXIN' CHICKEN Selected Varieties 20.4 - 36 oz. \$5.49</p>	 <p>OLD WISCONSIN SAUSAGE Selected Varieties 16 oz. 2/\$6</p>	 <p>OUR FAMILY SEAFOOD SENSATIONS CATFISH FILLETS 40.4 oz. \$1.19</p>	 <p>OUR FAMILY SEAFOOD SENSATIONS PERCH FILLETS 12 oz. \$3.49</p>	 <p>OUR FAMILY CORN DOGS 1 lb. \$1.59</p>
--	--	--	---	---	---	--	--	---	--	---	--	---	---	--	---	---	---	--	---	---

Boars Head available at Chelsea, Dexter, Saline, Adrian-W. Maumee, Brooklyn, Ferguson, Parnall & Spring Arbor

ORGANIC & NATURAL FOODS!

EDEN ORGANIC

EDEN IS LOCALLY OWNED RIGHT HERE IN CLINTON MICHIGAN ORGANIC COMPANY SINCE 1968!!

**NEW EVERYDAY
LOW PRICES ON
EDEN BRANDS!!**

EDEN
RED WINE VINEGAR
16 oz.

\$1.95



EDEN
APPLE SAUCE
25 oz.

\$2.75



EDEN
BEANS
15 oz.
Selected Varieties

\$1.50

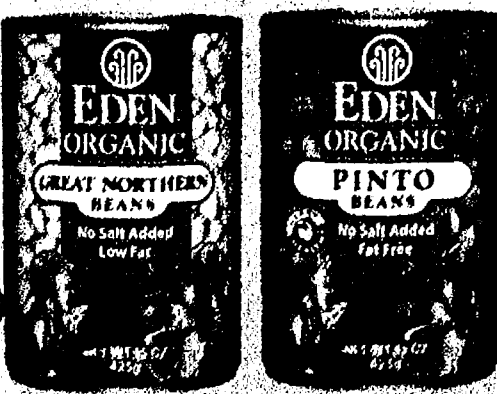

EDEN
PASTA SAUCE
25 oz.
Regular or No Salt

\$3.50



EDEN
REFRIED BEANS
15 oz.
Selected Varieties

\$2.75

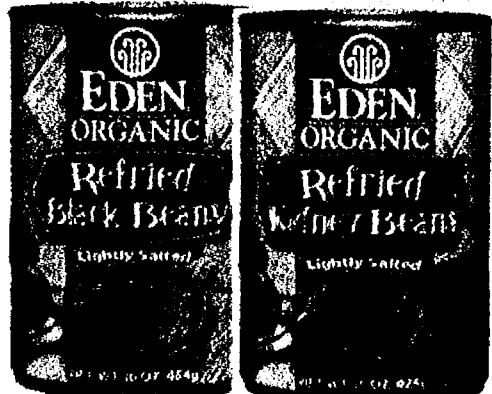

EDEN
CRUSHED & DICED
TOMATOES
14 - 15 oz.

\$1.75



EDENSOY
MILK
32 oz.
Selected Varieties

\$2.40

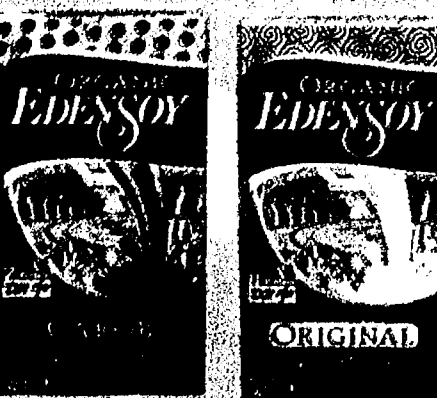

EDEN
PASTAS
12 - 14 oz.
Selected Varieties

\$2.75

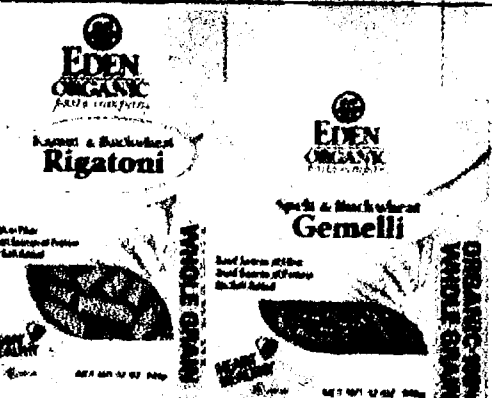

BAKERY!

Fresh Baked
SIX GRAIN
BREAD
20 oz.

\$2.79

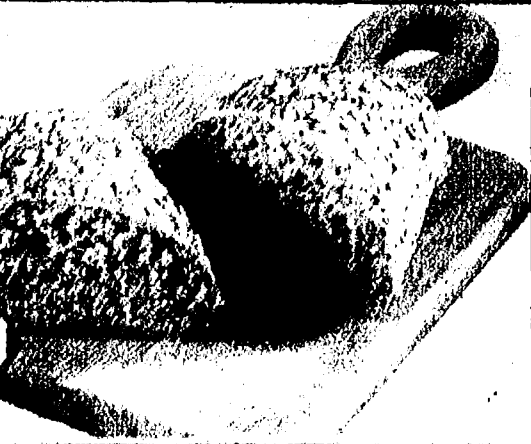

Fresh Baked
BREADSTICKS
8 ct.

\$1.89

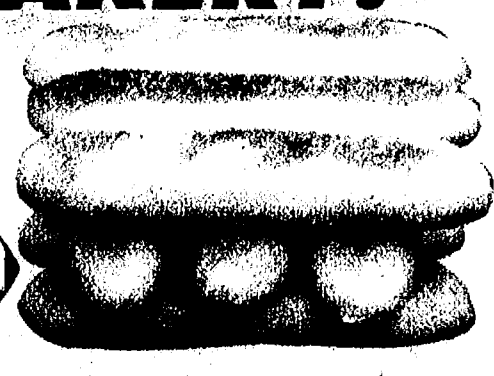

DANISH
TEA RING
16 - 17 oz.
Selected Varieties

\$3.89

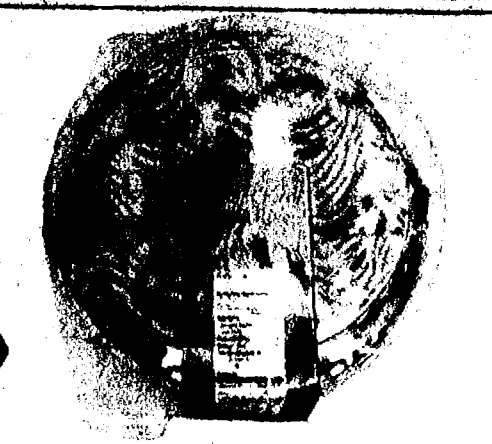

FILLED
BISMARKS
4 ct.
Bavarian or Raspberry

\$1.69



Fresh Baked
SCONES
3 ct.
Selected Varieties

\$2.99



8X8
DESSERT CAKES
19 oz.
Carrot, Chocolate & Banana

\$3.69



HOME & HEALTH CARE SAVINGS!

OUR FAMILY
ASSORTED
TRASH BAGS
10 - 20 ct.
Selected Varieties



2/\$5
SAVE UP TO \$2.40 on 4 bags

CASCADE
AUTO DISH
DETERGENT
45 oz. Gel or Powder
Regular or Lemon



2/\$6

BOUNTY BASIC
PAPER TOWELS
8 Rolls



\$5.00
SAVE \$1.46

DOWNY ULTRA
FABRIC SOFTENER
34 oz.
Selected Varieties

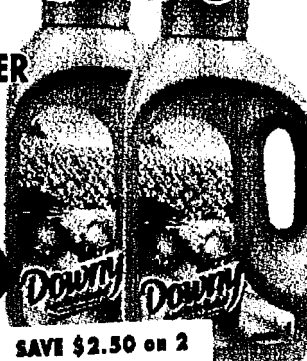

2/\$8
SAVE \$2.50 on 2

TIDE 2X LIQUID
LAUNDRY DETERGENT
40 - 50 oz.
Selected Varieties



2/\$12
SAVE \$1.90 on 2

CHARMIN BASIC
BIG ROLL
BATH TISSUE
12 Roll



2/\$10
SAVE \$1.50 on 2

FEBREZE
AIR EFFECTS
9.7 oz.
Selected Varieties



2/\$5
SAVE 58¢ on 2

LUV'S MEGA
DIAPER SALE
Size 3-5
46 - 60 ct.

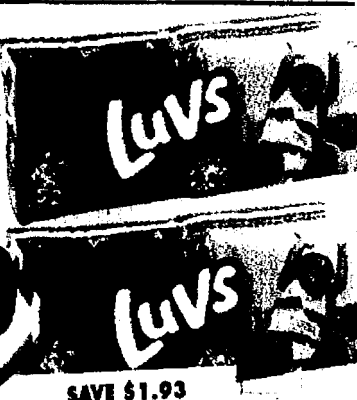

\$9.00
SAVE \$1.93

TYLENOL
24 ct.
Selected Varieties

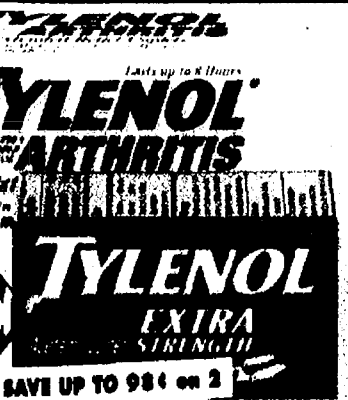

2/\$6
SAVE UP TO 98¢ on 2

FINESSE
COMBO
15 oz.
Selected Varieties



2/\$6
SAVE 78¢ on 2

AQUAFRESH
TOOTHPASTE
6 - 6.4 oz.
Selected Varieties



2/\$3
SAVE \$1.38 on 2

RIGHT GUARD
SPORT &
SOFT & DRI
2 - 2.8 oz.
Selected Varieties



2/\$4
SAVE \$1.18 on 2

PET CARE SAVINGS!

PURINA
CAT CHOW
3.5 lb.
Indoor & Vitality Formula



2/\$8
SAVE \$1.90 on 2

DINGO
MINI WHITE BONES
7 Pk.



2/\$5
SAVE \$1.18 on 2

BENEFUL
DOG FOOD
15.5 - 17.6 lb.
Selected Varieties



\$4.00

NUNN BETTER
DRY DOG FOOD
16 lb.
Selected Varieties



2/\$13
SAVE \$2.00 on 2

PURINA
MOIST & MEATY
DOG FOOD
72 oz.
Selected Varieties



2/\$9
SAVE \$2.50 on 2

TIDY CATS
CAT LITTER
20 lb.
Selected Varieties

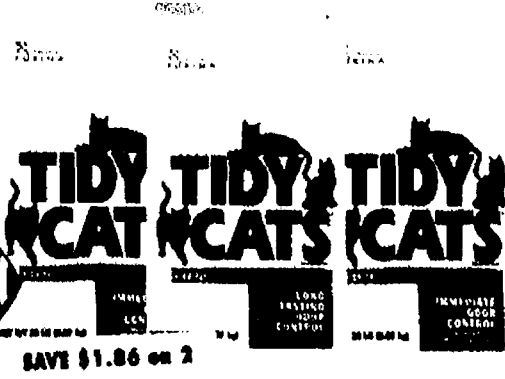

2/\$7
SAVE \$1.86 on 2

SNACK & BEVERAGE SAVINGS!

**POWERADE ISOTONIC
SPORTS DRINK**
32 oz.
Selected Varieties



SAVE \$1.00 on 4

HAWAIIAN PUNCH
128 oz. Valu Size
Selected Varieties



SAVE \$2.50 on 2

7-UP PRODUCTS
6 Pk. 1/2 Liter Plastic
Selected Varieties
(plus deposit)



SAVE \$1.50 on 3

7-UP PRODUCTS
12 Pk. 12 oz. Cans
Selected Varieties
(plus deposit)



SAVE \$1.50 on 2

**COCA-COLA
PRODUCTS**
12 Pk. 12 oz. Cans
Selected Varieties
(plus deposit)



SAVE \$1.00 on 2

**PEPSI-COLA
PRODUCTS**
18 Pk. 12 oz. Cans
Selected Varieties
(plus deposit)



SAVE \$1.00 on 2

**PEPPERIDGE FARM
GOLDFISH CRACKERS**
6 - 8.6 oz.
Selected Varieties



SAVE \$1.00 on 2

**KEEBLER
CLUB & CHEEZ-IT
CRACKER SALE**
9 - 16 oz.
Selected Varieties



SAVE UP TO \$3.50 on 2

**NABISCO 100 CAL
SNACK PACKS**
4.62 oz.
Selected Varieties



SAVE \$2.00 on 2

**OUR FAMILY
POTATO CHIPS**
11 oz.
Selected Varieties



SAVE \$1.00 on 2

**FRITOS &
CHEETOS**
8 - 10 oz.
Selected Varieties



SAVE \$2.00 on 2

**PLANTERS COCKTAIL &
DRY ROASTED PEANUTS**
16 oz.
Selected Varieties



SAVE \$1.50 on 2

THE WATERING HOLE

**ARIZONA
PREMIUM TEA**
23.5 oz. Can
Selected Varieties



NEW EVERYDAY LOW PRICE

**ARIZONA
TEA**
Gallon
Selected Varieties

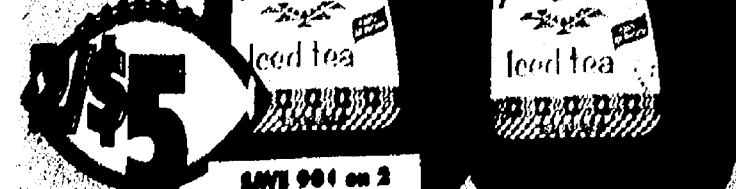

SAVE \$9.00 on 2

**GLACEAU
VITAMIN WATER**
20 oz.
Selected Varieties



SAVE \$1.25 on 5

**SPRING!
NATURAL
WATER**
6 Pk.



SAVE \$4.00 on 4

**NESTLE PURE LIFE
WATER**
24 Pk.



SAVE \$1.50 on 2

**DASANI
WATER**
24 Pk.



SAVE \$4.50 on 2

Check out our Wine Cellar & Beer Barrel Specials

MICHIGAN BREWING BEER
6 Pk. 12 oz. Bottles
Selected Varieties
(plus tax & deposit)

\$6.90

SAVE \$1.35

CELIS RASPBERRY OR GRAND CRU
6 Pk. 12 oz. Bottles
(plus tax & deposit)

\$6.90

SAVE \$1.35

HACKER PSCHORR
6 Pk. 12 oz. Bottles
(plus tax & deposit)

\$8.90

SAVE \$1.03

JACK DANIEL'S WHISKY
750 ml
(plus tax)

\$22.95

Where Liquor is Sold

BUSCH OR BUSCH LIGHT
12 Pk. 12 oz. Cans.
(plus tax & deposit)

\$6.00

SAVE 50¢

BUDWEISER BEERS
18 Pk. 12 oz. Cans
Selected Varieties
(plus tax & deposit)

\$10.90

SAVE 85¢

BUD LIGHT LIME
12 Pk. 12 oz. Bottles
(plus tax & deposit)

\$10.50

SAVE \$1.25

CAPTAIN MORGAN SPICED RUM
750 ml
(plus tax)

\$15.99

Where Liquor is Sold

COORS OR LABATT
18 Pk. 12 oz. Bottles
Regular or Light
(plus tax & deposit)

\$11.90

SAVE \$1.05

MILLER LITE OR GENUINE DRAFT
24 Pk. 12 oz. Cans
Regular or Light
(plus tax & deposit)

\$15.75

SAVE \$1.00

RED DOG BEER
30 Pk. 12 oz. Cans
(plus tax & deposit)

\$11.90

SAVE 60¢

JAGERMEISTER
750 ml
(plus tax)

\$21.45

Where Liquor is Sold

ARBOR MIST WINES
750 ml
Selected Varieties
(plus tax)

\$2.58

SAVE \$1.90 on 2

DOUBLE DOG DARE CALIFORNIA WINES
750 ml
Selected Varieties
(plus tax)

\$2.59

SAVE 90¢ on 2

BLACKSTONE CALIFORNIA WINES
750 ml
Selected Varieties
(plus tax)

\$8.00

SAVE \$2.95

MR & MRS T BLOODY MARY MIX
64 oz.
Regular or Spicy

\$2.40

SAVE \$1.98 on 2

LITTLE PENGUIN AUSTRALIAN WINES
1.5 Liter
Selected Varieties
(plus tax)

\$9.00

SAVE \$2.95

BELLA SERA ITALIAN WINES
1.5 Liter
Selected Varieties
(plus tax)

\$10.00

SAVE \$3.99

LOUIS MARTINI SONOMA CABERNET SAUVIGNON
750 ml
(plus tax)

\$12.00

SAVE UP TO \$4.99

KICK OFF WITH SAVINGS ON THE FRESHEST PRODUCE AROUND!

Savings on Fresh Fruits & Vegetables Each Day for Better Deals



SAVE \$3.98 on 2

Michigan RUSSET POTATOES
10 lb.

2/\$5



SAVE \$3.99 on 3

Michigan FRESH APPLE CIDER
1/2 Gallon

3/\$5



SAVE 48¢ on 3 lbs.

Michigan GREEN CABBAGE

3 lbs/\$1



SAVE 49¢ /LB.

Michigan HONEYCRISP APPLES

2 lbs/\$3



SAVE 78¢ on 2 lbs.

Homegrown FALL SQUASH
Acorn, Butternut, Spaghetti & Buttercup

2 lbs/\$1



SAVE 31¢ /LB.

California SWEET ONIONS

68¢ /LB.



SAVE 98¢ on 2

Dole SALADS
Greener Select or Classic Romaine
12 oz. Bag

2/\$3



Fresh Floral Department
May not be exactly as illustrated

Harvest Sun BOUQUET

\$6.99



SAVE UP TO \$1.56 on 3

Auntie Mids MUSHROOMS
Whole or Sliced
8 oz.

3/\$5



SAVE 51¢

Nutritious AVOCADOS

\$1.19



SAVE 51¢ /LB.

Washington BARTLETT PEARS

98¢ /LB.



Organic Produce

Earthbound Farm ORGANIC CELERY HEARTS

2 ct. 2/\$3